Vol. 940 Number 4

OFFICIAL GAZETTE

of the

UNITED STATES PATENT AND TRADEMARK OFFICE

TRADEMARKS

November 25, 1975

U.S. DEPARTMENT OF COMMERCE

Patent and Trademark Office

PUBLISHED WEEKLY BY AUTHORITY OF CONGRESS

DEC 18 1975 S 8360

C21.5/4:940/4

OFFICIAL GAZETTE of the UNITED STATES PATENT and TRADEMARK OFFICE

November 25, 1975 Volume 940 Number 4

CONTENTS

	Page
Patent and Trademark Notices	
Availability of U.S. Patent Reclassification Microfilm	TM 290
Patent Suits	TM 290
Condition of Trademark Applications	TM 292
Trademark Notices	
Trademark Suits	TM 292
Marks	
Marks Published for Opposition (885)	TM 294
Registrations Issued	
Principal Register	TM 365
Supplemental Register	TM 375
Registrations Renewed	TM 377
Registrations Canceled	TM 378
Registrations Amended, Disclaimed, Corrected, etc.	TM 379
Index of Registrants	TM 1

The following are mailed under direction of the Superintendent of Documents, Government Printing Office, Washington, D.C., 20402, to whom all subscriptions should be made payable and all communications addressed:

THE OFFICIAL GAZETTE (PATENTS SECTION), issued weekly, subscription $342.20 per annum, foreign mailing $85.55 additional; single copies $6.60 each.

THE OFFICIAL GAZETTE (TRADEMARK SECTION), issued weekly, subscription $88.40 per annum, foreign mailing $22.10 additional; single copies $1.70 each.

CIRCULARS OF GENERAL INFORMATION concerning PATENTS, price 60 cents each.

CIRCULARS OF GENERAL INFORMATION concerning TRADEMARKS, price 50 cents each.

PRINTED COPIES OF PATENTS are furnished by the Patent and Trademark Office at 50 cents each; PLANT PATENTS in color, $1.00 each; copies of TRADEMARKS and DESIGN PATENTS at 20 cents each. Address orders to the Commissioner of Patents and Trademarks, Washington, D.C., 20231.

Printing authorized by Section 11(a)3 of Title 35, U.S. Code P.T.O.

PATENT AND TRADEMARK OFFICE NOTICES

Availability of U.S. Patent Reclassification Microfilm

(Patent and Trademark Office Publication PAT 031.1–7502–M)

The Patent and Trademark Office announces the availability of the microfilm publication "Reclassification Transfer Records" for Reclassification Order Number 416, dated February 28, 1975.

This publication lists all the patent classification changes which were effected in that reclassification.

The microfilm provides original and cross-reference transaction records from old classification to new classification in all three of the following sequences:

1. New class/subclass order
2. Patent number order
3. Old class/subclass order

This publication can be used by purchasers to update patent collections which they maintain and listings of patent classification information.

This publication consists of four reels of 16mm negative microfilm and is available as follows:

Form Offered	*NTIS Accession No.*	*Price*
Plain 16mm Film Reel	COM 75–11331–P	$18.00 Domestic 28.00 Foreign
Recordak Cartridge	COM 75–11331–R	26.00 Domestic 36.00 Foreign
3M Cartridge	COM 75–11331–M	26.00 Domestic 36.00 Foreign
Thread Easy Cartridge	COM 75–11331–T	26.00 Domestic 36.00 Foreign

Orders must specify the NTIS accession number given above including the letter which designates the form in which the purchaser desires to receive the microfilm. Address orders to:

National Technical Information Service
U.S. Department of Commerce
Springfield, Va. 22161

Enclose payment in check or money order or authorization to charge the amount of the order to the purchaser's NTIS deposit account or American Express Card, giving the account number.

ALFRED C. MARMOR,
Oct. 24, 1975. *Administrator for Documentation.*

Patent Suits

Notices under 35 U.S.C. 290; Patent Act of 1952

2,729,551, C. C. Cohn, SURFACE TREATMENT OF ALUMINUM AND ITS ALLOYS, **filed** Aug. 15, 1974, D.C., N.D. Ohio (Youngstown), Doc. C–74–185–Y, *Charles C. Cohn et al.* v. *P. A. Pilgrim Extrusions, Inc.* **Same, filed** Nov. 5, 1975, D.C., E.D. Mich. (Detroit), Doc. 74–72742, *Charles C. Cohn in his own right and as executor of estate of Samuel L. Cohn, trading as Colonial Alloys Company* v. *Keystone Metal Moulding Company.* **Same, filed** Nov. 21, 1974, D.C., W.D. Mich. (Grand Rapids), Doc. G74–420 CA 1, *Charles C. Cohn, Samuel L. Cohn (Deceased), trading as Colonial Alloys Co.* v. *American Amodco, Inc.* **Same, filed** Dec. 4, 1974, D.C. Del. (Wilmington), Doc. 74–263, *Charles C. Cohn, in his own right and as executor of the estate of Samuel L. Cohn, trading as Colonial Alloys Company* v. *Amax Aluminum Extrusion Products, Inc.* The above-captioned action is dismissed with prejudice, Apr. 4, 1975. **Same, filed** Dec. 17, 1974, D.C., N.D. Ga. (Atlanta), Doc. C74–2436A, *Charles C. Cohn in his own right and as executor of the estate of Samuel L. Cohn, trading as Colonial Alloys Company* v. *Automotive Moulding Company.* **Same, filed** Jan. 14, 1975, D.C. Del. (Wilmington), Doc. 75–0007, *Colonial Alloys Company* v. *International Telephone and Telegraph Corporation.*

2,945,066, Freeman and Vaudreuil, BALL VALVE, **filed** July 10, 1963, United States Court of Claims (District of Columbia), Doc. 189–63, *Jamesbury Corporation* v. *The United States.* Claims 7 and 8 held valid and infringed, July 11, 1975. **Same, filed** June 29, 1971, United States Court of Claims (District of Columbia), Doc. 520–71, *Jamesbury Corporation* v. *The United States.* Claims 7 and 8 held valid and infringed, July 11, 1975.

3,066,303, A. F. Naylor, HYDRAULICALLY AND SPHERICALLY SUPPORTED INERTIAL REFERENCE, **filed** June 27, 1975, United States Court of Claims (District of Columbia), Doc. 216–75, *TRW Inc.* v. *The United States.*

3,072,582, C. B. Frost, POLYETHER-URETHANE FOAMS AND METHOD OF MAKING SAME, **filed** Mar. 26, 1970, D.C. Del. (Wilmington), Doc. 3867, *The General Tire & Rubber Company* v. *Reichhold Chemical, Inc.* **Same, filed** Mar. 26, 1970, D.C. Del. (Wilmington), Doc. 3868, *The General Tire & Rubber Company* v. *Diamond Shamrock Corporation.* **Same, filed** Mar. 26, 1970, D.C. Del. (Wilmington), Doc. 3866, The *General Tire & Rubber Company* v. *The Upjohn Company.* **Same, filed** Mar. 31,1966, D.C. Del. (Wilmington), Doc. 3183, *Isocyanate Products, Inc. and Murphy Body Works, Inc.* v. *The General Tire & Rubber Company.* **Same, filed** in the District Court, Del. (Wilmington), Doc. 3910, *The General Tire & Rubber Company* v. *Jefferson Chemical Company, Inc.* **Same, filed** May 30, 1973, D.C. Del. (Wilmington), Doc. 4665, *BASF Wyandotte Corporation* v. *The General Tire & Rubber Company.* **Same, filed** July 12, 1973, D.C. Del. (Wilmington), Doc. 4688, *Olin Corporation* v. *The General Tire & Rubber Company.* **Same, filed** in the District Court, Del. (Wilmington), Doc. 3944, *The General Tire & Rubber Company* v. *Wyandotte Chemicals Corporation.* **Same, filed** Mar. 26, 1970, D.C. Del. (Wilmington), Doc. 3945, *The General Tire & Rubber Company* v. *Olin Company.* Final judgment for the above captioned actions, U.S. patent is invalid. The General's complaints and counterclaims against the defendants be dismissed in their entireties with prejudice, that General be enjoined from enforcing said patent against defendants, June 5, 1975.

3,098,578, J. Rudelick, PRESSURE VESSEL, **filed** June 27, 1975, D.C., E.D. Wis. (Milwaukee), Doc. 75–362, *Park International and Calgon Corporation* v. *Amalga Corporation.*

3,131,106, F. W. Mackenzie, ADHESIVE TRANSFERS; **3,212,913**, same, **filed** Jan. 30, 1974, D.C., N.D. Ill. (Chicago), Doc. 74c289, *Letraset USA Inc.* v. *Pressure Graphics Inc.* Final judgment, patents are valid and owned by plaintiff, defendant's counterclaims are dismissed with prejudice and defendant is hereby restrained and enjoined from any infringement of said patent, July 22, 1975.

3,180,974, Joseph F. Smith, HIGH SPEED SPINDLE APPARATUS, **filed** July 30, 1975, D.C.N.C. (Charlotte), Doc. C–C–75–238, *Joseph F. Smith* v. *American Barmag Corporation.*

3,197,204, Holkesvick, Hudnall and Adams, EXERCISING DEVICE; **Reg. No. 749,723** (EXER-GENIE), Exer-Genie, Inc., **filed** July 8, 1969, D.C., C.D. Calif. (Los Angeles), Doc. 69–1305–CC, *Exer-Genie, Inc. et al.* v. *Diversified Products Corporation et al.* Claim 1 dismissed without prejudice, as to patent and Claim 2 for the alleged infringement of trademark be dismissed with prejudice. Claim 3 for unfair competition be dismissed with prejudice and counterclaim for alleged invalidity and non-infringement of patent be dismissed without prejudice, Sept. 16, 1974.

3,212,913. (See 3,131,106.)

3,552,252, Maxey, Montague, Leyde and Bryan, VENEER DEFECT DETECTOR AND CLIPPER CONTROL, **filed** July 3, 1975, D.C., S.D. Ohio (Cincinnati), Doc. 7824, *Tech Serv., Inc.* v. *Black-Clawson Co., Inc.* Parties hereto stipulate that all claims and counterclaims are hereby dismissed with prejudice, July 3, 1975.

3,714,995, Hanes and Larralde, MOTION COMPENSATING APPARATUS; **Re. 28,218**, same, **filed** Jan. 10, 1975, D.C., N.D. Calif. (San Francisco), Doc. C–75–0070–SW, *Vetco Offshore Industries, Inc.* v. *The Rucker Company.*

3,721,066, A. J. Teller, PROCESS FOR RECOVERY OF ACID GASES; 3,866,774, same, ABATEMENT OF ACID GAS EMISSIONS, filed Mar. 28, 1975, D.C., N.D. Ohio (Cleveland), Doc. C75-280, *Teller Environmental Systems, Inc.* v. *Apex International Alloys, Inc.*

3,785,840, Minnick, Webster and Smith, LIME-FLY ASH-SULFITE MIXTURES, filed July 31, 1975, D.C., N.D. Tex. (Dallas), Doc. CA-3-75-0947-D, *IU Technology Corporation* v. *Research-Cottrell, Inc. et al.*

3,866,774. (See 3,721,066.)

Re. 28,218. (See 3,714,995.)

Reg. No. 749,723. (See 3,197,204.)

Erratum

Under Patent Suits in the OFFICIAL GAZETTE of July 8, 1975, volume 936, page 406, the entire paragraph beginning with "3,458,314" should be deleted.

BERNARD A. MEANY, Assistant Commissioner for Trademarks

C. M. WENDT, Director, Trademark Examining Operation
L. J. BETTENDORF, Assistant Director

TRADEMARK EXAMINING DIVISIONS, EXAMINERS AND TRADEMARK CLASSES UNDER EXAMINATION	Oldest Dates* New	Oldest Dates* Amendment Filed
(I) P.P. GRALNICK, Int. Classes 13, 14, 16, 18, 20, 21, 22, 23, 24, 25, 26, 27, 34. U.S. Classes 2, 3, 4, 5, 7, 8, 9, 10, 11, 17, 27, 28, 30, 32, 33, 37, 38, 39, 40, 41, 42, 43, 50	3-10-75	8-7-75
(II) F. H. WETHERBEE, Int. Classes 1, 3, 4, 5, 29, 30, 31, 32, 33. U.S. Classes 1, 5, 6, 15, 18, 45, 46, 47, 48, 49, 51, 52	6-30-75	8-18-75
(III) C. R. FOWLER, Int. Classes 7, 8, 9, 10, 11, 12, 15, 17. U.S. Classes 19, 21, 23, 26, 31, 34, 35, 36, 44	3-24-75	8-5-75
(IV) M. E. ABRAMSON, Int. Classes 2, 6, 19, 28, 35, 36, 37, 38, 39, 40, 41, 42. U.S. Classes 12, 13, 14, 16, 20, 22, 24, 25, 29; Service Mark Classes 100, 101, 102, 103, 104, 105, 106, 107; Collective Membership Mark, Class 200; Certification Marks, Classes A and B	3-25-75	5-12-75
(V) L.D. LADY, Int. Classes 2, 4, 6, 10, 17, 19, 20, 28, 31. U.S. Classes 1, 12, 13, 15, 16, 22, 44	4-7-75	7-30-75
Renewals (All Classes)	7-9-75	.....
Section 12(c) Publications (All Classes)	6-19-75	.....

*As of October 31, 1975.

TRADEMARKS

NOTICES

Trademark Suits

Notices under 15 U.S.C. 1116; Trademark Act of July 5, 1946

Reg. No. 102,001 (DOUBLEMINT), Wm. Wrigley Jr. Company; **Reg. No. 192,523** (WRIGLEY'S), same; **Reg. No. 582,-862** (DOUBLEMINT AND SPEAR DESIGN), same; **Reg. No. 763,211**, same; **Reg. No. 899,819** (WRIGLEY'S SPEARMINT ETC. AND DESIGN), same; **Reg. No. 899,725** (WRIGLEY'S DOUBLEMINT ETC. AND DESIGN), same, filed Oct. 1, 1975, D.C., N.D. Ill. (Chicago), Doc. 75c3271, *Wm. Wrigley Jr. Company v. N. G. Slater Corporation.*

Reg. No. 192,523. (See Reg. No. 102,001.)

Reg. No. 836,539 (PLEXIGLAS), Rohm & Haas Company, filed Oct. 15, 1971, D.C. Del. (Wilmington), Doc. 4251, *Rohm and Haas Company v. Polycast Technology Corporation and Cast Optics Corp. of Delaware.* Consent decree and injunction permanently enjoining defendants from infringing upon plaintiff's trademark. Defendants' unfair competition and antitrust counterclaims are hereby dismissed with prejudice, Apr. 5, 1974.

Reg. No. 343,855 (ECLAIR), Societe Eclair International, filed Jan. 9, 1975, D.C., S.D.N.Y., Doc. 75–C–0105, *Societe Nouvelle Boremec-Cehess v. Eclair Corporation of America.*

Reg. No. 890,263 (NEWSDAY), Newsday, Inc., filed June 26, 1975, District Court (District of Columbia), Doc. C.A. 75–1030, *Newsday, Inc. v. Eugene Garner, doing business as Newsday.*

Reg. No. 502,618 (JENNITE), The Jennison-Wright Corporation; **Reg. No. 538,944** (J–16), Premier Industrial Corp., filed Sept. 29, 1975, D.C. Conn. (New Haven), Doc. N 75–238, *The Jennison-Wright Corp. and Maintenance Inc., a Division of Premier Industrial Corp. v. Copeland Company, Inc., Roland Copeland, Lawrence G. Copeland, Richard Copeland and Richard Tettelback.*

Reg. No. 538,944. (See Reg. No. 502,618.)

Reg. No. 582,862. (See Reg. No. 102,001.)

Reg. No. 679,519 (RADIO SHACK), Tandy Corporation; **Reg. No. 706,962**, same; **Reg. No. 712,290**, same; **Reg. No. 798,-908**, same; **Reg. No. 851,206** (THE SHACK), same; **Reg. No. 1,008,073** (RADIO SHACK), Tandy, doing business as Radio Shack, filed Sept. 30, 1975, D.C. Fla. (Miami), Doc. 75–2082–C–CA, *Tandy Corporation v. The Record Shack, Inc.*

Reg. No. 706,962. (See Reg. No. 679,519.)

Reg. No. 706,865 (WORLD VISION), World Vision, Inc.; **Reg. No. 714,187**, same; **Reg. No. 728,017** (WORLD VISION MAGAZINE), same; **Reg. No. 944,238** (WORLD VISION INTERNATIONAL), same, filed Sept. 14, 1973, D.C., C.D. Calif. (Los Angeles), Doc. 73–2177–FW, *World Vision, Inc. v. World Vision Enterprises, Inc.* Filed consent judgment and order thereon that as between parties the trademarks are valid, that defendant is enjoined from further infringement of said trademarks, entered June 11, 1975.

Reg. No. 769,460 (FOUR WINDS), Four Winds Travel, Inc., filed Oct. 30, 1975, D.C., S.D. Calif. (San Diego), Doc. 74–511–T, *Four Winds Travel, Inc. v. Four Winds Enterprises, Inc., doing business as Four Winds Travel Service, Richard Arendsee, doing business as Four Winds Travel Service.* Defendants shall within thirty days from entry of this judgment delete all listings under the name of "Four Winds Travel Service" and notify all trade and transportation associations, June 26, 1975.

Reg. No. 712,290. (See Reg. No. 679,519.)

Reg. No. 714,187. (See Reg. No. 708,865.)

Reg. No. 728,017. (See Reg. No. 708,865.)

Reg. No. 763,211. (See Reg. No. 102,001.)

Reg. No. 779,247 (WESTERN UNION TELEGRAM AND DESIGN), The Western Union Telegraph Company; **Reg. No. 781,578**, same, filed Dec. 6, 1974, D.C., C.D. Calif. (Los Angeles), Doc. CV 74–3577, *Western Union Telegraph Co. v. The Krupp Organization, Vanier Graphics, etc.* Filed final judgment upon stipulation and order thereon permanently enjoining defendants from further use, etc. of plaintiff's trademarks, entered June 11, 1975.

Reg. No. 781,578. (See Reg. No. 779,247.)

Reg. No. 798,908. (See Reg. No. 679,519.)

Reg. No. 851,206. (See Reg. No. 679,519.)

Reg. No. 942,474 (MR. COFFEE), North American Systems, Inc.; **Reg. No. 997,924** (MR. COFFEE II), same; **Reg. No. 1,018,778** (MR. COFFEE), same, filed Oct. 10, 1975, D.C., N.D. Ohio (Cleveland), Doc. C75–895, *North American Systems, Inc. v. Tetley, Inc.*

Reg. No. 944,238. (See Reg. No. 708,865.)

Reg. No. 964,536 (AVALON), Alphabet Innovations International, Inc.; Reg. No. 965,376 (THREADGIL), same, filed Oct. 3, 1975, D.C., N.D. Ill. (Chicago), Doc. 75c3324, *Alphabet Innovations International, Inc. v. Castcraft Printing Supply, Inc. et al.*

Reg. No. 965,376. (See Reg. No. 964,536.)
Reg. No. 997,924. (See Reg. No. 942,474.)
Reg. No. 999,019. (See Reg. No. 102,001.)
Reg. No. 999,725. (See Reg. No. 102,001.)
Reg. No. 1,008,073. (See Reg. No. 679,519.)
Reg. No. 1,018,778. (See Reg. No. 942,474.)

MARKS PUBLISHED FOR OPPOSITION

The following marks are published in compliance with section 12(a) of the Trademark Act of 1946. Applications for the registration of marks in more than one class have been filed as provided in section 30 of said act as amended by Public Law 772, 87th Congress, approved Oct. 9, 1962, 76 Stat. 769. Opposition under section 13 may be filed within thirty days of the date of this publication. See Rules 2.101 to 2.105.

A separate fee of twenty-five dollars for opposing each mark in each class must accompany the opposition.

SECTION 1.—INTERNATIONAL CLASSIFICATION

The short titles associated below with the international class numbers are terms designed merely for quick identification and are not an official part of the international classification. The full names of international classes are given in section 6.1 of the trademark rules of practice.

The designation "U.S. Cl." appearing in this section refers to the U.S. class in effect prior to Sept. 1, 1973 rather than the international class which applies to applications filed on and after that date. For adoption of international classification see notice in the OFFICIAL GAZETTE of June 26, 1973 (911 O.G. TM 210).

Application in more than one class

SN 1,644. Pharmaceutical Consultants, Inc., St. Louis, Mo. Filed Sept. 21, 1973.

The mark consists of the letters "PCI" in a stylized form.

Class 7—Machinery

For Heat Sealing Machines for Heat Sealing Medication in Medication Cards (U.S. Cl. 23).

Class 16—Paper Goods and Printed Matter

For Paper Products—Namely, Prescription Blanks, Prescription Labels, Forms for Use in Clinical and Institutional Pharmacy Operations, Medication Records and Medication Cards Containing Medication Sealed Therein (U.S. Cl. 37).

First use April 1972.

SN 2,626. Wilton Enterprises, Inc., Chicago, Ill. Filed Oct. 3, 1973.

CELEBRATE

Class 16—Paper Goods and Printed Matter

For Paper Doilies (U.S. Cl. 37).

Class 20—Furniture and Articles Not Otherwise Classified

For Pastry Decorating Kits Containing Paste Food Colors, Decorating Tubes, Couplers, Flower Nails, Washable Decorating Bags, Spatulas and Instruction Books, Plastic Figurines and Decorative Cake Ornaments, and Plastic Seasonal and Special Occasion Figures and Ornaments for Use as Party Favors and Party and Gift Decorations (U.S. Cl. 50).

Class 21—Housewares and Glass

For Cake Molds, Ice Molds and Sugar Molds (U.S. Cl. 23).

Class 30—Staple Foods

For Icing Mix for Baking Products (U.S. Cl. 46).

First use at least as early as Aug. 15, 1973.

SN 6,900. Export Packing Service Limited, Sittingbourne, Kent, England. Filed Nov. 21, 1973.

Class 17—Rubber Goods

For Sheet Material, Made Principally of Plastic, Used in Making Cover Members, Specifically Tarpaulins, for Protecting Goods During Shipment (U.S. Cl. 1).

Class 22—Cordage and Fibers

For Cover Members—Namely, Tarpaulins Made Principally of Sheet Plastic Material, for Protecting Goods During Shipment (U.S. Cl. 50).

First use as early as March 1971; in commerce as early as March 1971.

SN 9,706. Time/Ware Corporation, San Francisco, Calif. Filed Dec. 27, 1973.

RISKAN

Class 16—Paper Goods and Printed Matter

For Computer Program Instruction Manuals (U.S. Cl. 38).

Class 42—Miscellaneous

For Providing Computer Programs for Use on a Timesharing Basis (U.S. Cl. 101).

First use at least by October 1971.

SN 11,788. Betz Entec, Inc., Trevose, Pa. Filed Jan. 24, 1974.

BETZ ENTEC

Class 1—Chemicals

For Chemicals and Chemical Compositions—Namely, Boiler Compounds, Anti-Scaling Agents, Chelating Agents, Anti-Foam Agents, Combustion Catalysts, Precipitating Agents, pH Control Agents, Neutralizing Amines, Filming Amines, Coagulant Aids, Retention Aids and Dispersants (U.S. Cl. 6).

Class 2—Paints

For Corrosion Inhibitors (U.S. Cl. 6).

First use Aug. 9, 1973.

SN 12,015. Foremost Sales Promotions, Inc., Chicago, Ill. Filed Jan. 28, 1974.

FOREMOST

Class 16—Paper Goods and Printed Matter

For Cardboard Gift Boxes and Playing Cards (U.S. Cls. 22 and 37).
First use in or about 1971.

Class 21—Housewares and Glass

For Picnic Kits Comprising Dishes, Tableware, Tablecloth and Napkins (U.S. Cls. 2 and 37).
First use in or about 1973.

SN 12,344. SO.M.A. Europe Transmissions, Saint-Etienne (Loire), France. Filed Feb. 1, 1974.

REDUSOM

Priority claimed under Sec. 44(d) on French Reg. No. 878,297, dated Sept. 10, 1973.

Class 7—Machinery

For Gear Reducers for Machines, Machine Tools and Motors (U.S. Cl. 23).

Class 12—Vehicles

For Gear Reducers for Vehicles, Spare Parts for Vehicles, and Accessories (U.S. Cl. 19)

SN 12,846. Champion International Corporation, New York, N.Y. Filed Feb. 7, 1974.

DREXEL

Class 35—Advertising and Business

For Aiding and Establishing Furniture Stores for Others (U.S. Cl. 101).

Class 42—Miscellaneous

For Retail Furniture Store Services (U.S. Cl. 101).

First use on about Nov. 1, 1972.

SN 12,856. Champion International Corporation, New York, N.Y. Filed Feb. 7, 1974.

HERITAGE

Class 35—Advertising and Business

For Aiding and Establishing Furniture Stores for Others (U.S. Cl. 101).

Class 42—Miscellaneous

For Retail Furniture Store Services (U.S. Cl. 101).

First use on about Nov. 1, 1972.

SN 18,974. William E. Powell, Camarillo, Calif. Filed Apr. 17, 1974.

TAOGAEA

The "TAO" portion of the mark is taken from Chinese religion (15th Century Taoism) and means "universal truth." "Gaea" means "mother earth"; "Gaea" being the mother of all the Greek Gods.

Class 9—Electrical and Scientific Apparatus

For Slides of Paintings (U.S. Cl. 38).
First use Apr. 2, 1974.

Class 16—Paper Goods and Printed Matter

For Paintings (U.S. Cl. 38).
First use January 1969.

SN 19,009. Lux Hotels Internationale, Ltd., Harper Woods, Mich. Filed Apr. 17, 1974.

LUX

Class 39—Transportation and Storage

For Making Travel Arrangements and Arranging and Conducting Travel Tours (U.S. Cl. 105).

Class 42—Miscellaneous

For Hotel and Motel Services (U.S. Cl. 100).

First use Mar. 16, 1974.

SN 19,631. Jeffrey Allan Industries Inc., Evanston, Ill. Filed Apr. 24, 1974.

JA

Class 8—Hand Tools

For Spark Plug Wrenches; and Combined Scraper and Squeegee for Removing Ice From Vehicle Windshields (U.S. Cl. 23).
First use 1969.

Class 9—Electrical and Scientific Apparatus

For Magnetic Key Device To Conceal an Extra Key on an External Area of a Motor Vehicle; Straps To Discharge Static Electricity From Motor Vehicles; Separator Devices and Supports for Motor Vehicle Ignition Wires; and Accessory Plugs for Motor Vehicle Cigarette Lighter Sockets (U.S. Cl. 21).
First use 1969.

Class 12—Vehicles

For Dashboard Trays; Splash Guards of Metal and Plastic for Motor Vehicles; Clothes Rods for Automobiles; Automobile Door Edge Mouldings; Lifter Kits for Rear Leaf Springs and Coil Springs for Automobiles; Rubber Boosters for Coil Springs of Automobiles; Automobile Hood Latches; Hold-Down Devices for Automobile Trunk Lids; Litter Baskets for Motor Vehicles; Mirrors for Motor Vehicles; Side Reflectors for Motor Vehicles; Tensioning Attachments for Motor Vehicle Tire Chains (U.S. Cls. 13 and 19).
First use March 1969.

SN 21,112. Chrysler Corporation, Highland Park, Mich. Filed May 10, 1974.

CHRYSLER CREW

Class 1—Chemicals

For Fuel Line Additives (U.S. Cl. 6).

Class 2—Paints

For Paints (U.S. Cl. 16).

Class 3—Cosmetics and Cleaning Preparations

For Polishes and Cleaners (U.S. Cl. 4).

Class 7—Machinery

For Outboard Motors (U.S. Cl. 23).

Class 9—Electrical and Scientific Apparatus

For Batteries (U.S. Cl. 21).

Class 12—Vehicles

For Boats (U.S. Cl. 19).

Class 16—Paper Goods and Printed Matter

For Periodicals (U.S. Cl. 38).

Class 25—Clothing

For Boating Apparel (U.S. Cl. 39).

Class 28—Toys and Sporting Goods

For Water Skis, Vests, Belts and Water Ski Equipment (U.S. Cl. 22).

First use at least as early as Aug. 4, 1972.

SN 21,547. H. & H. Brugmann, jun, Schwarzenbek, Germany. Filed May 15, 1974.

RAMPA

Class 6—Metal Goods

For Shaped Metal Parts, Threaded Connecting Elements (U.S. Cl. 13).

Class 7—Machinery

For Machines for the Processing of Shaped Metal Parts and Threaded Connecting Elements (U.S. Cl. 23).

First use 1907; in commerce 1962.

SN 25,236. Shopwell, Inc., Bronx, N.Y. Filed June 25, 1974.

DAITCH

Owner of Reg. Nos. 600,552, 685,681, and 735,760.

Class 29—Meats and Processed Foods

For Milk, Butter, Cheese, Eggs, Sweet and Sour Cream, Buttermilk, Skim Milk, Herring, Salmon, Chopped Liver, Shrimp Salad, Tunafish Salad, Chicken Salad, Crabmeat Salad, Egg Salad, White Fish Salad, Salmon Salad, Pickled Beets, Pickled Tomatoes, and Pickles (U.S. Cl. 46).

First use March 1965.

Class 30—Staple Foods

For Ice Cream (U.S. Cl. 46).

First use at least as early as March 1969.

SN 26,822. North Carolina Central Broadcasters, Inc., d.b.a. RBJ Productions and RBJ Recording Studios. Filed July 15, 1974.

RBJ

Class 9—Electrical and Scientific Apparatus

For Phonographic Records (U.S. Cl. 36).

Class 41—Education and Entertainment

For Recording Services on Phonographic Discs and Magnetic Tapes for Recording (U.S. Cl. 107).

First use Apr. 15, 1974.

SN 27,933. Pioneer Gen-E-Motor Corporation, Chicago, Ill. Filed July 29, 1974.

PINCOR

Owner of Reg. Nos. 358,949, 684,709, and others.

Class 7—Machinery

For Alternators (U.S. Cl. 23).
First use Jan. 1, 1966.

Class 9—Electrical and Scientific Apparatus

For Electrical Switch Gear (U.S. Cl. 21).
First use Nov. 1, 1967.

SN 28,371. Eastern States Bankcard Association Inc., Lake Success, N.Y. Filed Aug. 1, 1974.

Class 35—Advertising and Business

For Offering a Variety of Business Services to Financial Institutions With Respect to Credit Card Plans—Namely, Billing, Computing and Posting of Credit and Charges, Preparation and Mailing of Drafts and Statements, and Maintenance of Accounts (U.S. Cl. 101).

Class 41—Education and Entertainment

For Instruction in the Use of Credit Cards by Financial Institutions (U.S. Cl. 107).

First use June 17, 1974.

SN 28,435. International Multifoods Corporation, Minneapolis, Minn. Filed Aug. 2, 1974.

SUPER HOGMAKER

Class 5—Pharmaceuticals

For Medicated Livestock Feed (U.S. Cl. 18).

Class 31—Natural Agricultural Products

For Animal Feeds (U.S. Cl. 46).

First use on or before December 1967.

SN 29,908. DCA Food Industries Inc., New York, N.Y. Filed Aug. 19, 1974.

Golden Dipt

Owner of Reg. Nos. 389,794, 681,590, and 843,317.

Class 29—Meats and Processed Foods

For Hash Brown, Scalloped and Au Gratin Potato Mixes; Fruit-Based Pie Filling (U.S. Cl. 46).
First use Nov. 19, 1969.

Class 30—Staple Foods

For Pancake, Waffle, Cake, and Cookie Mixes; Custard, Pudding, or Fruit-Based Desserts (U.S. Cl. 46).
First use July 27, 1970.

SN 31,657. Scan-Tron Corporation, Los Angeles, Calif. Filed Sept. 10, 1974.

SCAN-TRON

Class 9—Electrical and Scientific Apparatus

For Test Scoring Computers and Electro-Optical Test Scoring Apparatus (U.S. Cl. 26).

Class 16—Paper Goods and Printed Matter

For Preprinted Test Sheets (U.S. Cl. 38).

First use Oct. 10, 1972.

SN 31,687. Wheaton Industries, Millville, N.J. Filed Sept. 10, 1974.

WHEATON MEDI-SYSTEMS

Class 6—Metal Goods

For Metal Racks for Holding Glass Vials and Machines for Filling Glass Vials by Hand (U.S. Cl. 14).

Class 7—Machinery

For Electric Machines for Filling Glass Vials (U.S. Cl. 23).

Class 12—Vehicles

For Carts for Moving the Racks Holding Glass Vials (U.S. Cl. 19).

Class 20—Furniture and Articles Not Otherwise Classified

For Plastic Caps for Glass Vials (U.S. Cl. 32).

Class 21—Housewares and Glass

For Disposable Glass Vials (U.S. Cl. 33).

First use June 14, 1974.

SN 31,693. Wheaton Industries, Millville, N.J. Filed Sept. 10, 1974.

MEDI-SYSTEMS

Class 6—Metal Goods

For Metal Racks for Holding Glass Vials and Machines for Filling Glass Vials by Hand (U.S. Cl. 14).

Class 7—Machinery

For Electric Machines for Filling Glass Vials (U.S. Cl. 23).

Class 12—Vehicles

For Carts for Moving the Racks Holding Glass Vials (U.S. Cl. 19).

Class 20—Furniture and Articles Not Otherwise Classified

For Plastic Caps for Glass Vials (U.S. Cl. 32).

Class 21—Housewares and Glass

For Disposable Glass Vials (U.S. Cl. 33).

First use June 14, 1974.

SN 31,881. Powell Electrical Manufacturing Company, Houston, Tex. Filed Sept. 12, 1974.

Class 6—Metal Goods

For Housings for Use in Housing and Protecting Power Distribution and Control Equipment, Such as Housings for Industrial and Electrical Power and Control Stations (U.S. Cl. 14).

Class 9—Electrical and Scientific Apparatus

For Electrical Machine Controls, Supervisory Control Equipment, Ground Fault Detectors, Power Distribution Equipment and Switches, for Use in the Protection and Control of Power Generating and Distribution Equipment, Valves, Motors and the Like (U.S. Cls. 21 and 26).

First use November 1955.

SN 32,454. The Vendo Company, d.b.a. Little Brewin' Systems, Kansas City, Mo. Filed Sept. 19, 1974.

BREW ONE

Applicant disclaims the word "Brew" apart from the mark as shown.

Class 11—Environmental Control Apparatus

For Electric Coffee Makers (U.S. Cl. 21).

Class 30—Staple Foods

For Coffee (U.S. Cl. 46).
First use at least as early as Mar. 1, 1974.

SN 32,551. Plicoflex, Inc., Houston, Tex. Filed Sept. 20, 1974.

PLICOFLEX

The drawing is lined for the color red. Owner of Reg. Nos. 773,466 and 941,128.

Class 2—Paints

For Adhesive Primers and Patching Compounds for Use in Conjunction With Wrapping Tape; and Concrete Coating Primers; All for Use in Protecting Metal Surfaces Against Corrosion (U.S. Cl. 16).

Class 17—Rubber Goods

For Wrapping Tape for Protecting Metal Surfaces Against Corosion; and Rockshields for the Protection of Pipeline Coatings From Mechanical Damage (U.S. Cl. 12).

First use 1955.

SN 33,853. Dr. Eugen Durrwachter Doduco, Pforzheim, Germany. Filed Oct. 7, 1974.

DODUMENT

Owner of German Reg. No. 855,108, dated Dec. 15, 1967.

Class 6—Metal Goods

For Non-Precious Metals and Their Alloys (U.S. Cl. 14).

Class 14—Jewelry

For Precious Metals and Alloys (U.S. Cl. 28).

First use Jan. 31, 1974; in commerce Jan. 31, 1974.

SN 33,904. Richard E. Whittaker, d.b.a. Reliable Way Carpet Care, New Castle, Pa. Filed Oct. 7, 1974.

RELIABLE WAY

Class 3—Cosmetics and Cleaning Preparations

For Cleaning and Polishing Preparations, Detergents and Waxes (U.S. Cl. 52).

Class 35—Advertising and Business

For Rendering Technical Assistance in Connection With the Establishment and/or Operation of a Retail Carpet and Upholstery Cleaning Outlet (U.S. Cl. 101).

First use Aug. 12, 1974.

SN 34,077. Eisai Co., Ltd., Tokyo, Japan. Filed Oct. 8, 1974.

The drawing is lined for the colors red and blue, but color is not claimed as a feature of the mark. Owner of Japanese Reg. Nos. 863,666, dated July 4, 1970 and 834,891, dated Oct. 16, 1969.

Class 1—Chemicals

For Diagnostic Agents for Laboratory Use—Namely, Diagnostic Agents for Detection of Australia Antigen; Agricultural Chemicals—Namely, Fertilizers (U.S. Cls. 6 and 10).

Class 3—Cosmetics and Cleaning Preparations

For Skin Lotions, Hair Tonics, Lipsticks,, Face and Hand Creams, Face and Hand Soaps, Facial Masks; and Products for Animals—Namely, Shampoos for Dogs and Cats (U.S. Cls. 51 and 52).

Class 5—Pharmaceuticals

For Pharmaceuticals for Treating Circulatory, Respiratory, Digestive, Urogenital, Blood, Allergic and Nervous Disorders; Dermatological Preparations; Vitamins; Drinkable Tonics; Enzyme Preparations; Anthelmintics; Anesthetics for Mucosal Surface—Namely, Gastric Mucosal Anesthesia, Urinary Tract Anesthesia, Tracheal Anesthesia, Topical Anesthesia for the Insertion of Gastroscope or Gastrocamera; Topical Anesthesia Used in Abortions, Anodinia and Other Surgical Operations and for Topical Treatments for Pain; Diagnostic Agents for Introduction Into a Person—Namely, Diagnostic Agents for Diagnosis of Pancreo-Cholangitic Disorders and for Cytodiagnosis of Gastric Cancer; Intravenous Infusion Preparations; Chemical Synthesized Chemotherapeutics for Urinary Infections, Respiratory Infections and Other Infectious Diseases; Sulfa Drugs; Tampons; Bandages for Covering and for Medicating an Injury or Lesion; Veterinary Products—Namely, Vitamin E Preparations, Multi-Vitamins Preparations, Sulfa Drugs, Insecticides, Disinfectants, Products for Growth Promotion, Products for the Treatment and Prevention of Infection and of Inflammation, Products for the Prevention of Pig Diarrhea, Anthelmintics (U.S. Cls. 6 and 18).

Class 10—Medical Apparatus

For Condoms (U.S. Cl. 44).

SN 35,422. Freyssinet Company, Inc., Tuckahoe, N.Y. Filed Oct. 24, 1974.

METHODS

Class 6—Metal Goods

For Machine Steel Castings, Tendons, Anchorage Blocks With Compatible Bearing Plates and the Like (U.S. Cls. 13 and 14).

Class 7—Machinery

For Special Machinery for Pre-Stressing Panels and the Like (U.S. Cl. 23).

Class 16—Paper Goods and Printed Matter

For Technical Bulletins (U.S. Cl. 38).

First use June 1, 1961.

SN 35,690. Hunt Process Co., Inc., Santa Fe Springs, Calif. Filed Oct. 29, 1974. CONCURRENT USE.

HUNT PROCESS

Applicant claims use for the area comprising the United States of America with the exception of the States of Alabama, Florida, Georgia, Mississippi, North Carolina and South Carolina.

Class 1—Chemicals

For Concrete Specialties—Namely, Curing Compounds, Sealants, Hardeners, Admixtures and Adhesives (U.S. Cl. 6).

Class 4—Lubricants and Fuels

For Concrete Specialties—Namely, Form Release Agents (U.S. Cl. 15).

Class 19—Non-Metallic Building Materials

For Joint Sealant for Sealing and Caulking Masonry, Wood, Glass, Metal and the Like; Grout and Binders for Concrete; Concrete Surface Sealer and Coating; Expansion Joint Fillers Comprising Asphalt-Saturated Fibre, Neoprene and Asphalt (U.S. Cl. 12).

First use April 1936.

Subj. to Con. Use Proc. with Hunt Process Corp.-Southern.

SN 36,137. Universal Foods Corporation, Milwaukee, Wis. Filed Nov. 4, 1974.

Owner of Reg. Nos. 763,227, 876,647, and 911,255.

Class 5—Pharmaceuticals

For Powdered Ingredient Containing Thiamine Hydrochloride, Riboflavin, Niacin and Iron for Enriching Bakery Products (U.S. Cl. 18).

First use on or about Feb. 8, 1974.

Class 29—Meats and Processed Foods

For Margarine, Vegetable Shortening, Modified Whey Solids and Vegetable Based Egg Substitute (U.S. Cl. 46).

First use in or about December 1972.

Class 30—Staple Foods

For Dry Cake and Pastry Mixes, Bakery Dough Conditioner (U.S. Cl. 46).

First use in or about September 1973.

SN 37,560. Goodall Manufacturing Corporation, Minneapolis, Minn. Filed Nov. 20, 1974.

Class 6—Metal Goods

For Portable Compressed Air Supply Tanks (U.S. Cl. 13).

First use May 28, 1970.

Class 7—Machinery

For Portable Electric Power Plants, Portable Liquid Pumps, Automatic Draining Valve Devices for Compressed Air Systems, Automatic Lubricating Devices for Air Starters for Diesel Engines, Mechanical Parts Washers, and Pumping and Storage Apparatus for Draining and Refilling Gasoline Tanks (U.S. Cl. 21).

First use Apr. 21, 1964.

Class 12—Vehicles

For Electromechanical Equipment for Facilitating the Starting of Internal Combustion Engines and Parts Therefor, and Battery Jumper Cables, Cable Adapters and Booster Clamps (U.S. Cl. 23).

First use Aug. 28, 1963.

SN 39,553. A. W. Minto, Susanville, Calif. Filed Dec. 16, 1974.

ALPHA AWARENESS

Class 9—Electrical and Scientific Apparatus

For Educational Materials—Namely, Pre-Recorded Magnetic Audio Tapes (U.S. Cl. 36).

Class 41—Education and Entertainment

For Educational Services—Namely, Conducting a Seminar in the Fields of Memory Training, Speed Reading, Motivation, Cybernetics, Positive Thinking, Metaphysics and Parapsychology (U.S. Cl. 107).

First use January 1973.

SN 42,052. CFI, Inc., Philadelphia, Pa. Filed Jan. 17, 1975.

Class 9—Electrical and Scientific Apparatus

For Filmed and Tape-Recorded Instructional and Teaching Material—Namely, Motion Pictures, Filmstrips and Tape Recordings (U.S. Cl. 36).

Class 16—Paper Goods and Printed Matter

For Printed Instructional and Teaching Material—Namely, Pamphlets, Books and Flashcards (U.S. Cl. 38).

First use July 1, 1974.

SN 42,243. Corland Corporation, New York, N.Y. Filed Jan. 21, 1975.

Class 35—Advertising and Business

For Management of Industrial Plants, Commercial Centers and Residential Properties for Others (U.S. Cl. 101).

Class 36—Insurance and Financial

For Arranging for and Providing Construction and Mortgage Loans for Others (U.S. Cl. 102).

Class 42—Miscellaneous

For Site Planning of Industrial, Commercial and Residential Centers for Others (U.S. Cl. 100).

First use Jan. 11, 1974.

SN 42,409. The Upgrade Corporation, Kalamazoo, Mich. Filed Jan. 23, 1975.

The drawing is lined for the colors blue and green. Owner of Reg. No. 1,017,790.

Class 1—Chemicals

For Chemicals for the Paper Industry and Paper Pulp (U.S. Cl. 6).

Class 16—Paper Goods and Printed Matter

For Paper, Waste Paper, and Waste Paper in Bales (U.S. Cl. 1).

First use May 1, 1974.

SN 42,410. The Upgrade Corporation, Kalamazoo, Mich. Filed Jan. 23, 1975.

The drawing is lined for the colors blue and green. Owner of Reg. No. 1,017,790.

Class 1—Chemicals

For Chemicals for the Paper Industry and Paper Pulp (U.S. Cl. 6).

Class 16—Paper Goods and Printed Matter

For Paper, Waste Paper, and Waste Paper in Bales (U.S. Cl. 1).

First use May 1, 1974.

SN 43,290. Institute of Financial Education, Chicago, Ill. Filed Feb. 3, 1975.

Class 16—Paper Goods and Printed Matter

For Student Manuals (U.S. Cl. 38).
First use November 1974.

Class 41—Education and Entertainment

For Conducting Seminars in Management and Instruction and Training for Personnel of Thrift and Financial Institutions (U.S. Cl. 107).
First use Jan. 13, 1975.

SN 43,648. Display Data Corporation, Hunt Valley, Md. Filed Feb. 7, 1975.

in✱sight

Class 9—Electrical and Scientific Apparatus

For Data Processing Equipment (U.S. Cl. 26).

Class 42—Miscellaneous

For Computer Programming Services (U.S. Cl. 101).
First use at least as early as Jan. 18, 1975.

SN 46,732. McDonnell Douglas Corporation, Lambert Field, Mo. Filed Mar. 17, 1975.

MCDONNELL DOUGLAS

Owner of Reg. Nos. 552,486 and 760,259.

Class 9—Electrical and Scientific Apparatus

For Digital Pressure Controllers (U.S. Cl. 26).
First use on or before Feb. 7, 1974.

Class 12—Vehicles

For Space Boosters, Aircraft and Structural Parts Thereof (U.S. Cl. 19).
First use on or before Apr. 3, 1970.

Class 14—Jewelry

For Tie Fasteners, Pins, Charms, and Cufflinks (U.S. Cl. 28).
First use on or before Jan. 7, 1970.

Class 16—Paper Goods and Printed Matter

For Magazines, Brochures, Pamphlets and Books (U.S. Cl. 36).
First use on or before Oct. 1, 1968.

Class 28—Toys and Sporting Goods

For Playthings—Namely, Toy and/or Hobby Aircraft Models (U.S. Cl. 22).
First use on or before Oct. 22, 1970.

SN 47,766. Papst-Motoren KG, St. Georgen, Black Forest, Germany. Filed Mar. 26, 1975.

PAPST

Class 9—Electrical and Scientific Apparatus

For Electric Motors (U.S. Cl. 21).

Class 11—Environmental Control Apparatus

For Electric Fans and Parts Thereof (U.S. Cl. 34).
First use 1949; in commerce 1955.

SN 47,951. Herzog-Hart Corp., Boston, Mass. Filed Mar. 27, 1975.

Class 37—Construction and Repair

For Construction Services (U.S. Cl. 103).

Class 42—Miscellaneous

For Engineering Feasibility Studies Services and Engineering Design Services (U.S. Cl. 100).

First use June 1973.

SN 49,315. A. Meyers & Sons Corporation, New York, N.Y. Filed Apr. 11, 1975.

Owner of Reg. Nos. 431,116, 433,315, and 533,625.

Class 8—Hand Tools

For Scissors and Shears (U.S. Cl. 23).

Class 26—Fancy Goods

For Sewing Needles, Stretching Pins, and Thimbles (U.S. Cl. 40).

First use in or about 1949.

SN 51,104. L. Lawrence Products, Inc., Corona, N.Y. Filed May 1, 1975.

COMFEES

Owner of Reg. No. 614,499.

Class 3—Cosmetics and Cleaning Preparations

For Liquid Eyeglass Lens Cleaner (U.S. Cl. 52).
First use on or about Jan. 2, 1970.

Class 9—Electrical and Scientific Apparatus

For Eyeglass Neckstraps and Chains, Eyeglass Frame Repair Kit Consisting of Screwdrivers, Screws, Magnifying Glass, and Resilient Rings, Eyeglass Frame Tightening Rings, Eyeglass Cushions (U.S. Cl. 26).
First use May 19, 1953.

Class 16—Paper Goods and Printed Matter

For Paper Cleaning Tissues for Eyeglass Lenses (U.S. Cl. 37).
First use on or about Jan. 2, 1970.

Class 26—Fancy Goods

For Earring Cushions (U.S. Cl. 40).
First use May 19, 1953.

SN 53,549. Allied Canners and Packers, Inc., San Francisco, Calif. Filed May 29, 1975.

Calinda

Owner of Reg. No. 623,187.

Class 29—Meats and Processed Foods

For Canned and Frozen Fruits, Vegetables and Fish; Canned Squid, Canned Mushrooms, Dried Fruits, Raisins, Pickles, Jams, Fruit Preserves and Mayonnaise (U.S. Cl. 46).

Class 30—Staple Foods

For Mustard, Catsup and Tomato Paste (U.S. Cl. 46).

Class 31—Natural Agricultural Products

For Nuts in Their Natural State (U.S. Cl. 46).

Class 32—Light Beverages

For Canned Fruit Juices (U.S. Cl. 46).

First use 1964.

SN 56,044. Forest Park Foods, Inc., Springdale, Ark. Filed June 25, 1975.

GOOD OLD DAYS

Owner of Reg. No. 949,901.

Class 29—Meats and Processed Foods

For Canned Vegetables, Canned Vegetable Mixtures, Canned Meat and Vegetable Mixtures (U.S. Cl. 46).
First use May 7, 1975.

Class 32—Light Beverages

For Canned Natural and Artificially Fruit Flavored Soft Drinks and Punches (U.S. Cl. 45).
First use June 2, 1975.

SN 56,303. Crosspoint Leasing Corporation, Los Altos, Calif. Filed June 27, 1975.

Class 35—Advertising and Business

For Business Equipment Leasing Services (U.S. Cl. 100).

Class 36—Insurance and Financial

For Securing Capital Financing for New and Small Businesses (U.S. Cl. 102).

First use Nov. 9, 1972.

SN 57,273. Jas. H. Matthews & Company, Pittsburgh, Pa. Filed July 10, 1975.

Redi-Stamp

Class 1—Chemicals

For Thermoplastic Mixtures in Paste or Gel Form for Producing Self-Inked Stamp Articles and an Adhesive or Sealer for Adhering Said Gel Upon Curing to a Stamp Article Holder (U.S. Cl. 6).

Class 16—Paper Goods and Printed Matter

For Self-Inking Hand Stamps (U.S. Cl. 23).

First use at least as early as June 1975.

SN 58,033. Encap Products Company, Mount Prospect, Ill. Filed July 18, 1975.

GREEN GARDE

Owner of Reg. No. 754,425.

Class 1—Chemicals

For Fertilizer, Plant Food, Plant Nutrients, and Leaf Shine Preparations (U.S. Cl. 6).
First use May 1962.

Class 5—Pharmaceuticals

For Insecticides (U.S. Cl. 6).
First use Feb. 13, 1975.

Class 8—Hand Tools

For Garden and Plant Care Tools and Sprayers Sold Individually, and With Wooden Caddies Therefor, Sold as a Set (U.S. Cl. 23).
First use Aug. 22, 1974.

SECTION 2.—INTERNATIONAL CLASSIFICATION

The short titles associated below with the international class numbers are terms designed merely for quick identification and are not an official part of the international classification. The full names of international classes are given in section 6.1 of the trademark rules of practice.

The designation "U.S. Cl." appearing in this section refers to the U.S. class in effect prior to Sept. 1, 1973 rather than the international class which applies to applications filed on and after that date. For adoption of international classification see notice in the OFFICIAL GAZETTE of June 26, 1973 (911 O.G. TM 210).

Application in one class

Class 1—Chemicals

SN 13,862. Kay-Fries Chemicals, Inc., Stony Point, N.Y. Filed Feb. 19, 1974.

For Chemical Coating Compositions for Application to Plant Foliage (U.S. Cl. 6).
First use Dec. 19, 1973.

SN 16,776. Boehringer Mannheim GmbH, Mannheim-Waldhof, Germany. Filed July 24, 1974.

Owner of German Reg. No. 892,139, dated Feb. 4, 1972.
For Diagnostic Reagents for Laboratory Use, Especially for the Analysis of Components of Body Fluids (U.S. Cl. 6).

SN 16,783. Boehringer Mannheim GmbH, Mannheim-Waldhof, Germany. Filed July 24, 1974.

UNICA-QUANT

Owner of German Reg. No. 886,803, dated July 10, 1970.
For Diagnostic Reagents for Laboratory Use, Especially for the Analysis of Components of Body Fluids (U.S. Cl. 6).

SN 17,127. Rod McLellan Co., South San Francisco, Calif. Filed Mar. 27, 1974.

SUPERSOIL

For Potting Mix Composed of a Prepared Blend of Artificial and Natural Ingredients Including Bark, Peat, Sawdust, Sand and Added Nutrients (U.S. Cl. 1).
First use June 1, 1954.

SN 25,552. Reichhold Chemicals, Inc., White Plains, N.Y. Filed June 27, 1974.

SUPEROX

Owner of Reg. No. 830,857.
For Oxidation Catalysts for Synthetic Resins (U.S. Cl. 6).
First use at least 1967.

SN 26,245. Cromac Chemical Company Limited, Toronto, Ontario, Canada. Filed July 8, 1974.

CROMA-TAP

For Canadian Reg. No. 138,627, dated Dec. 31, 1964.
For Compound Used in the Machine Tapping, Drilling, and Cutting of Metals (U.S. Cl. 12).

SN 28,175. Floyd Wayne Summers, d.b.a. All Church Technical Service (ACTS), Nashville, Tenn. Filed July 30, 1974.

For Moisture-Indicating Tab for Affixation to Baby Diapers (U.S. Cl. 6).
First use Apr. 4, 1974.

SN 32,051. Rorer-Amchem, Inc., Fort Washington, Pa. Filed Sept. 16, 1974.

For Agricultural Chemicals, Chemical Composition for Regulating the Growth of Plants (U.S. Cl. 6).
First use Feb. 18, 1974.

SN 32,131. Omni Tech, Inc., Santa Monica, Calif. Filed Sept. 16, 1974.

K.B.S.

For Tablets for Preserving Urine Specimens To Be Assayed for Catecholamines (U.S. Cl.6).
First use June 1973.

SN 32,132. Omni Tech, Inc., Santa Monica, Calif. Filed Sept. 16, 1974.

S.B.F.

For Tablets for Assay of Catecholamine, Catecholamine Adrenaline, Noradrenalines, Said Tablets Used for the Preservation of Urine Specimens Pending Analysis (U.S. Cl. 6).
First use June 1967.

SN 35,222. Syntex (U.S.A.) Inc., Palo Alto, Calif. Filed Oct. 22, 1974.

The mark consists of a fanciful design of the letter "S."
For Chemical Intermediates and Reagents—Namely, Halogenators, Scintillators, Allyloxymethoxy-Triglycol Catalysts and Grignard Reagents (U.S. Cl. 6).
First use Apr. 24, 1974.

SN 36,939. Nox-Crete Chemicals, Incorporated, Omaha, Nebr. Filed Nov. 12, 1974.

CRETE-NOX TA

Owner of Reg. No. 671,687.
For Concrete Surface Retarder (U.S. Cl. 6).
First use Oct. 4, 1974.

SN 36,941. Nox-Crete Chemicals, Incorporated, Omaha, Nebr. Filed Nov. 12, 1974.

CRETE-NOX FA

Owner of Reg. Nos. 671,687, 883,182, and others.
For Concrete Surface Retarder (U.S. Cl. 6).
First use Oct. 4, 1974.

SN 39,615. General Mills Chemicals, Inc., Minneapolis, Minn. Filed Dec. 16, 1974.

SUPERCOL

Owner of Reg. No. 640,778.
For Hydrocolloids for Use in the Manufacture of Foods, Pharmaceutical Products and Cosmetic Products (U.S. Cls. 6 and 46).
First use on or about Mar. 23, 1956.

SN 42,509. Nox-Crete Chemicals, Incorporated, Omaha, Nebr. Filed Jan. 23, 1975.

SPARKL-SEAL

For Sealer for Concrete (U.S. Cl. 6).
First use Oct. 4, 1974.

SN 43,089. Sandoz, Inc., East Hanover, N.J. Filed Jan. 30, 1975.

REVATOL

For Chemicals Used as Dyeing and Printing Assistants in the Textile Industry (U.S. Cl. 6).
First use at least as early as July 31, 1966.

SN 43,091. Sandoz, Inc., East Hanover, N.J. Filed Jan. 30, 1975.

ANTIMUSSOL

For Chemicals Used as Defoaming Agents in the Textile Industry (U.S. Cl. 6).
First use at least as early as July 31, 1966.

SN 43,092. Sandoz, Inc., East Hanover, N.J. Filed Jan. 30, 1975.

AROSTIT

For Chemicals Used as Bleaching and Reducing Agents in the Textile Industry (U.S. Cl. 6).
First use at least as early as July 31, 1966.

SN 43,093. Sandoz, Inc., East Hanover, N.J. Filed Jan. 30, 1975.

NILO

For Chemicals Used as Emulsifying Agents in the Textile Industry (U.S. Cl. 6).
First use at least as early as July 31, 1966.

SN 44,004. Allied Colloids Limited, Bradford, England. Filed Feb. 11, 1975.

SURCOL

Owner of British Reg. No. 965,128, dated Sept. 17, 1970.
For Synthetic Polymers for Use in the Manufacture of Printing Inks, Lacquers and Polishes (U.S. Cl. 1).
First use Jan. 7, 1975; in commerce Jan. 7, 1975.

SN 44,566. Triarco, Inc., Chicago, Ill. Filed Feb. 19, 1975.

UN-NAMELS

For Powdered Ceramic Glazes (U.S. Cl. 6).
First use on or before Aug. 8, 1974.

SN 44,829. A. E. Staley Manufacturing Company, Decatur, Ill. Filed Feb. 21, 1975.

Owner of Reg. No. 605,677.
For Converting Starch Used as a Protective Coating Material Upon Paper, Paperboard, and Similar Surfaces (U.S. Cl. 6).
First use Jan. 6, 1969.

SN 45,052. Statikil, Inc., Cleveland, Ohio. Filed Feb. 24, 1975.

STATI STIK

The drawing is lined for the color blue, but color is not a feature of the mark.

For Spray Adhesive Compositions for Industrial Use (U.S. Cl. 5).

First use May 15, 1970.

SN 45,270. Kewanee Oil Company, d.b.a. The Harshaw Chemical Company, Cleveland, Ohio. Filed Feb. 26, 1975.

NEO-STAR

For Chemical Preparations for Use in Zinc Plating Baths (U.S. Cl. 6).

First use in or about January 1975.

SN 45,435. E. I. du Pont de Nemours and Company, Wilmington, Del. Filed Feb. 28, 1975.

OCENOL

For Antifoam Additive for Use in Petroleum Industry Processes (U.S. Cl. 6).

First use Sept. 11, 1974.

SN 45,438. Fisher Scientific Company, Pittsburgh, Pa. Filed Feb. 28, 1975.

HEMATALL

For Diagnostic Chemical Reagent for Blood Cell Counting (U.S. Cl. 6).

First use June 1974.

SN 45,440. Fisher Scientific Company, Pittsburgh, Pa. Filed Feb. 28, 1975.

TISSUEPREP

Owner of Reg. No. 689,174.

For Embedding Compound for Making Tissue Specimens for Scientific Study (U.S. Cl. 6).

First use February 1972.

SN 45,689. Stanley Home Products Inc., Westfield, Mass. Filed Mar. 3, 1975.

SLIP-OFF

For Silicone Spray Composition for Use as a Protective Coating for the Interior of Ovens (U.S. Cl. 16).

First use Nov. 2, 1973.

SN 46,085. SKo Chemical Corporation, Lakewood, N.J. Filed Mar. 7, 1975.

LAMOBOND

For Heavy Duty Vinyl Adhesive for Use With Wall Coverings and a Heavy Duty Vinyl Sealant for Use in Covering Walls (U.S. Cls. 5 and 16).

First use Sept. 30, 1969.

SN 46,149. Amoco Oil Company, Chicago, Ill. Filed Mar. 10, 1975.

AMOCO

Owner of Reg. Nos. 167,769, 959,638, and others.

For Chemical Products—Namely, Hydrocarbons, Monomers, Liquid and Solid Organic Polymers, Organic Acids, Alcohols, Plasticizers, Solvents, Mercaptans, Nitrogen Containing Organic Compounds, Drying and Semi-Drying Oils, Additives for Oils, Greases and Fuels; for Use as Supplied, as Chemical Reactants or as Compounding Ingredients in a Broad Range of the Industrial Arts Such as the Plastics, Surface Coatings, Textile, Rubber, Sealant, Adhesives, Petroleum, Electrical, Building Materials, and Pesticides Industries (U.S. Cl. 6).

First use Jan. 31, 1973.

SN 48,319. Ramcon Inc., Memphis, Tenn. Filed Apr. 2, 1975.

VEXAN 101

For Powdered Plastic Resin Fiber Binder for Industrial Use in Making Batting (U.S. Cl. 6).

First use Jan. 22, 1975.

SN 48,467. SCM Corporation, Cleveland, Ohio. Filed Apr. 3, 1975.

MELT-FRIT

Owner of Reg. No. 592,088.

For Glass Composition Used as Metallurgical Fluxes, Mold Powders and Slags Used in the Casting and Electrofining of Metals (U.S. Cls. 1 and 6).

First use Feb. 21, 1975.

SN 48,712. National Starch and Chemical Corporation, Bridgewater, N.J. Filed Apr. 7, 1975.

ABLESTIK

For Emulsion Adhesive Product for Sealing of Molds (U.S. Cl. 5).

First use as early as January 1963.

SN 48,713. National Starch and Chemical Corporation, Bridgewater, N.J. Filed Apr. 7, 1975.

ABLETHERM

For Epoxy Adhesive Used as a Bond for a Variety of Metal Substrates (U.S. Cl. 5).
First use as early as January 1969.

SN 48,737. National Starch and Chemical Corporation, Bridgewater, N.J. Filed Apr. 7, 1975.

ABLEFILM

For Frozen Film Adhesive for Bonding (U.S. Cl. 5).
First use as early as January 1968.

SN 48,738. National Starch and Chemical Corporation, Bridgewater, N.J. Filed Apr. 7, 1975.

ABLEBOND

For Electrically Conductive Silver Epoxy Adhesive for Bonding (U.S. Cl. 5).
First use as early as January 1966.

SN 48,739. National Starch and Chemical Corporation, Bridgewater, N.Y. Filed Apr. 7, 1975.

ABLECAST

For Epoxy Compound for Use in the Electronics or Related Industries (U.S. Cl. 5).
First use as early as January 1964.

SN 52,752. Nalco Chemical Company, Oak Brook, Ill. Filed May 19, 1975.

Vi-Sep

Owner of Reg. No. 998,064.
For Emulsion Breaking Composition Employed in the Breaking and Resolving of Petroleum Emulsions and the Like (U.S. Cl. 6).
First use Apr. 8, 1973.

SN 54,027. American Cyanamid Company, Wayne, N.J. Filed June 3, 1975.

ACCOALFROTH

Owner of Reg. Nos. 563,926, 924,564, and others.
For Frothing Agents for Use in Concentration of Ores (U.S. Cl. 6).
First use Mar. 19, 1975.

SN 54,043. Henkel & Cie G.m.b.H., Dusseldorf, West Germany. Filed June 3, 1975.

PERENOL

Owner of German Reg. No. 634,123, dated May 5, 1951.
For Chemicals Used as Additives in the Manufacture of Paints and Lacquers (U.S. Cl. 6).

SN 54,044. Henkel & Cie G.m.b.H., Dusseldorf, Germany. Filed June 3, 1975.

DEVISCOL

Owner of German Reg. No. 755,399, dated Dec. 21, 1959.
For Chemicals for Viscosity Control in the Manufacture of Lacquers (U.S. Cl. 6).

SN 55,379. Dederich Corporation, Colgate, Wis. Filed June 17, 1975.

CHEES-ZYME

For Microbial Source, Cheese Milk Coagulating Enzyme (U.S. Cl. 16).
First use Apr. 18, 1975.

SN 55,381. Dederich Corporation, Colgate, Wis. Filed June 17, 1975.

PEP-ZYME

For Pepsin, Cheese Milk Coagulating Enzyme (U.S. Cl. 46).
First use Apr. 18, 1975.

SN 55,684. Friona Industries, Inc., Friona, Tex. Filed June 20, 1975.

NATURGRO

For Humus (U.S. Cl. 10).
First use at least as early as Apr. 9, 1975.

SN 56,228. Kerr-McGee Chemical Corporation, Oklahoma City, Okla. Filed June 26, 1975.

TUMBLEAF

For Cotton Defoliant (U.S. Cl. 6).
First use June 6, 1975.

SN 56,405. Scott Paper Company, Delaware County, Pa. Filed June 27, 1975.

TECHNIBRONZE

Owner of Reg. Nos. 587,537, 1,000,255, and others.
For Diazo-Sensitized Paper (U.S. Cl. 26).
First use May 26, 1972.

SN 56,698. Imperial Metal Industries (Kynoch) Limited, Birmingham, England. Filed July 2, 1975.

AQUAMER

For Photosensitive Printing Plates (U.S. Cl. 26).
First use May 9, 1975; in commerce June 18, 1975.

SN 56,929. Horizons Research Incorporated, Cleveland, Ohio. Filed July 7, 1975.

SOLVARIST

For Chemical Compositions Used in the Manufacture of Photosensitive Films, and Chemical Preparations for Processing Photosensitive Films (U.S. Cl. 6).
First use Feb. 25, 1975.

SN 56,930. Horizons Research Incorporated, Cleveland, Ohio. Filed July 7, 1975.

AQUARIST

For Chemical Compositions Used in the Manufacture of Photosensitive Films, and Chemical Preparations for Processing Photosensitive Films (U.S. Cl. 6).
First use Jan. 28, 1975.

SN 57,795. Freeman Chemical Corporation, Port Washington, Wis. Filed July 16, 1975.

LUPOL

For Polymerizable Synthetic Resins (U.S. Cl. 6).
First use Jan. 31, 1975.

SN 57,801. DeMert & Dougherty, Inc., Northbrook, Ill. Filed July 16, 1975.

JUNGLE POWER

For House and Garden Plant Food (U.S. Cl. 10).
First use on or about June 23, 1975.

SN 57,945. The New Jersey Zinc Company, Bethlehem, Pa. Filed July 17, 1975.

ZINSTABE

For Activator-Stabilizer for Polymers (U.S. Cl. 6).
First use February 1972.

SN 58,016. Allied Colloids Limited, Low Moor, Bradford, England. Filed July 17, 1975.

PROCOL

For Chemical Reagents for Use in Mineral Processing (U.S. Cl. 6).
First use January 1973; in commerce January 1973.

SN 58,143. Whittaker Corporation, Los Angeles, Calif. Filed July 17, 1975.

GAROX

For Catalyst Compositions Used for Curing Polyester Resins (U.S. Cl. 6).
First use on or about Mar. 19, 1953.

SN 58,257. Minnesota Mining and Manufacturing Company, St. Paul, Minn. Filed July 21, 1975.

76

For Spray Adhesive (U.S. Cl. 5).
First use Jan. 15, 1974.

SN 58,586. Brinadd Company, Houston, Tex. Filed July 24, 1975.

THIX

For Wellbore Fluid Additives (U.S. Cl. 6).
First use May 31, 1973.

Class 2—Paints

SN 8,783. The New Jersey Zinc Company, Bethlehem, Pa. Filed Dec. 13, 1973.

NJZ LATOX

For Preservative for Latex Paints (U.S. Cl. 16).
First use Apr. 24, 1973.

SN 37,292. Ground Water Industries, Inc., Liverpool, N.Y. Filed Nov. 18, 1974.

For Primers and Cement for Plastic Pipe and Fittings (U.S. Cls. 12 and 16).
First use at least since Jan. 1, 1972.

SN 37,295. Ground Water Industries, Inc., Liverpool, N.Y. Filed Nov. 18, 1974.

GWI

For Primers and Cement for Plastic Pipe and Fittings (U.S. Cls. 12 and 16).
First use at least since Jan. 1, 1972.

SN 37,325. Dutch Masters Paint & Chemical Co., Ltd., Brooklyn, N.Y. Filed Nov. 18, 1974.

COLORBRIGHT

For Paints (U.S. Cl. 16).
First use Nov. 8, 1974.

SN 38,326. Malter International Corporation, d.b.a. Malter International, Gretna, La. Filed Nov. 29, 1974.

DUKA-KOTE

For Federal Safety Paint (U.S. Cl. 16).
First use Jan. 10, 1974.

SN 40,103. The Flood Company, Hudson, Ohio. Filed Dec. 20, 1974.

FLOETROL

For Conditioner for Paint (U.S. Cl. 16).
First use June 27, 1974.

SN 40,185. Wallace Clark & Co., Ltd., New York, N.Y. Filed Dec. 23, 1974.

METASEAL FLORZ PATCH

For Epoxy Compound Which Fills Spalled Concrete Under Wet or Dry Conditions (U.S. Cl. 16).
First use in or before November 1974.

SN 41,007. NL Industries, Inc., New York, N.Y. Filed Jan. 6, 1975.

Owner of Reg. Nos. 62,136 and 351,264.
For Paint (U.S. Cl. 16).
First use on or about Aug. 21, 1974.

SN 41,008. NL Industries, Inc., New York, N.Y. Filed Jan. 6, 1975.

DUTCH GIRL

Owner of Reg. Nos. 62,136 and 351,264.
For Paint (U.S. Cl. 16).
First use on or about Aug. 21, 1974.

SN 41,009. NL Industries, Inc., New York, N.Y. Filed Jan. 6, 1975.

Dutch Girl

Owner of Reg. Nos. 62,136 and 351,264.
For Paint (U.S. Cl. 16).
First use on or about Aug. 21, 1974.

SN 41,010. NL Industries, Inc., New York, N.Y. Filed Jan. 6, 1975.

Dutch Girl

Owner of Reg. Nos. 62,136 and 351,264.
For Paint (U.S. Cl. 16).
First use on or about Aug. 21, 1974.

SN 41,237. GAF Corporation, New York, N.Y. Filed Jan. 8, 1975.

COLOR BRITE

Applicant disclaims the word "Color" apart from the mark as shown.
For Household Dyes (U.S. Cl. 6).
First use July 13, 1973.

SN 41,608. Universal Paint Corporation, City of Industry, Calif. Filed Jan. 13, 1975.

UNIVERSAL

Owner of Reg. No. 1,014,500.
For Paint, Varnish, Enamels and Exterior Acrylic Stains (U.S. Cl. 16).
First use Sept. 1, 1974.

SN 42,251. Childers Products Company, Cleveland, Ohio. Filed Jan. 20, 1975.

ENCACEL V

For Coating Designed for Protection of Polyurethane Foam Insulation for the Thermal Insulation, Cold Storage and Roofing Industries, and Having Vapor Barrier, Weather-Proofing and Adhesive Properties (U.S. Cl. 16).
First use on or about Jan. 16, 1975.

SN 42,602. California Products Corporation, Cambridge, Mass. Filed Jan. 24, 1975.

SKID-GRIP

Owner of Reg. No. 594,783.
For Surface Coating Compositions—Namely, Non-Skid Compositions for Floors and the Like (U.S. Cl. 16).
First use May 1, 1951.

SN 51,164. Zimmer USA, Inc., Warsaw, Ind. Filed May 1, 1975.

MICRO-FINISH

For Coating for Prosthetic Devices (U.S. Cl. 16).
First use June 2, 1949.

SSN 52,031. California Products Corporation, Cambridge, Mass. Filed May 12, 1975.

RUST-STOP

Owner of Reg. No. 598,286.
For Ready Mixed Paints and Paint Enamels (U.S. Cl. 16).
First use March 1946.

Class 3—Cosmetics and Cleaning Preparations

SN 2,325. Polysciences, Inc., Warrington, Pa. Filed Oct. 1, 1973.

DUST OFF

Without prejudice to applicant's common law rights the word "Dust" is disclaimed apart from the mark as a whole.
For Freon Gas Blast Duster in Pressurized Can for Cleaning Microscopes and Cleaning Other Small and Precision Articles of Scientific and Photographic Nature (U.S. Cl. 52).
First use July 24, 1967.

SN 21,122. Shulton, Inc., Clifton, N.J. Filed May 10, 1974.

OLD SPICE SHOWER

Owner of Reg. Nos. 844,285, 950,979, and others.
For Cologne (U.S. Cl. 51).
First use Apr. 11, 1974; Aug. 26, 1936 as to the mark "Old Spice."

SN 23,212. Mary Quant Cosmetics Limited, Surbiton, Surrey England. Filed June 3, 1974.

HAVOC

Priority claimed under Sec. 44(d) on British Reg. No. 1,029,782, dated May 20, 1974.
For Perfumes, Eau de Cologne, Dentifrices, Depilatory Preparations, Body Shampoo, Body Cream, Body Lotion, Body Balm, Talcum Powder for Toilet Use, Essential Oils, Bath Oils, Bath Essences, Bath Crystals, and Toilet Soap (U.S. Cls. 51 and 52).

SN 27,397. Ce-Jay Corporation, Geneva, Ill. Filed July 22, 1974.

ORAKIT

For Kits Comprised of Cleaning Preparations and Products for Use in Oral Hygiene (U.S. Cl. 52).
First use January 1973.

SN 31,580. John D. Guyton, d.b.a. Island Tan, Inc., Atlanta, Ga. Filed Sept. 9, 1974.

ISLAND TAN

Applicant disclaims the word "Tan" apart from the mark as shown.
For Sun Tan Lotion (U.S. Cl. 51).
First use June 1, 1970.

SN 31,688. The Wella Corporation, Englewood, N.J. Filed Sept. 10, 1974.

HERBAL BLOSSOMS

Applicant disclaims the word "Herbal" apart from the mark as shown.
For Hair Shampoo (U.S. Cl. 52).
First use Aug. 6, 1974.

SN 31,994. Milton Roy Company, St. Petersburg, Fla. Filed Sept. 13, 1974.

THE PROPER SYSTEM

No exclusive claim is made to the word "System" apart from the mark as shown.
For Kit Containing Contact Lens Cleaner and Wetting Solution (U.S. Cls. 18 and 52).
First use Aug. 16, 1974.

SN 32,324. Holiday Magic, Inc., San Rafael, Calif. Filed Sept. 18, 1974.

MELON DEW

Applicant disclaims exclusive use of the word "Melon" apart from the mark as shown.
For Cosmetics—Namely, Moisturizer (U.S. Cl. 51).
First use Dec. 7, 1973.

SN 34,568. Sima Products Corporation, Lincolnwood, Ill. Filed Oct. 15, 1974.

OPTIC FOAM

The word "Foam" is disclaimed apart from the mark as shown.
For Lens Cleaners (U.S. Cl. 52).
First use Sept. 24, 1974.

SN 44,090. Malter International Corporation, d.b.a. Malter International, New Orleans, La. Filed Feb. 13, 1975.

CHEMTERG

For Chemical Cleaner for Removing Cement and Lime Descaling Boilers and Air-Conditioning Towers (U.S. Cls. 6 and 52).
First use Nov. 11, 1965.

SN 47,139. Luzier Incorporated, Kansas City, Mo. Filed Mar. 19, 1975.

ACTIVE WOMAN

Applicant makes no claim of exclusive right to use the word "Woman" separate and apart from the mark as a whole, but waives none of its common law rights in the mark as a totality nor in any feature thereof.
For Creme Foundation Make-Up for Distribution and Sale by Way of the Direct Sale Method (U.S. Cl. 51).
First use Dec. 26, 1974.

SN 47,364. Red Devil, Inc., Union, N.J. Filed Mar. 21, 1975.

DIY

For Paint Remover, Paint Brush Cleaner and Deglosser, Specifically, a Surface Cleaning Composition for Removing Paint Gloss, Grease, Grime, and Wax, and for Preparing a Surface for Refinishing (U.S. Cl. 52).
First use Dec. 9, 1974.

SN 47,606. The Procter & Gamble Company, Cincinnati, Ohio. Filed Mar. 24, 1975.

SAMSON

Owner of Reg. Nos. 507,079, and 990,472.
For Detergent and Rinse Aid for Dishwashing (U.S. Cl. 52).
First use Feb. 21, 1975.

SN 47,607. The Proctor & Gamble Company, Cincinnati, Ohio. Filed Mar. 24, 1975.

VANGUARD

Owner of Reg. No. 814,166.
For Multi-Purpose Cleaner, and Detergent and Rinse Aid for Dishwashing (U.S. Cl. 52).
First use Feb. 21, 1975.

SN 48,192. Murray's Superior Products Company, Detroit, Mich. Filed Mar. 31, 1975.

KONGOLENE

Owner of Reg. No. 105,486.
For Hair Tonic and Straightener, and Hair Rinse (U.S. Cl. 51).
First use Dec. 15, 1914.

SN 49,270. The State Chemical Manufacturing Company, Cleveland, Ohio. Filed Apr. 11, 1975.

GONE

For Floor Stripper for Stripping Floors of Wax and Polish (U.S. Cl. 52).
First use Mar. 25, 1965.

SN 49,730. Ocean Coffee Co., Inc., Shreveport, La. Filed Apr. 17, 1975.

OCEAN

For Multi-Purpose Pine Oil Cleaner With Disinfecting and Deodorising Properties (U.S. Cl. 52).
First use Mar. 18, 1968.

SN 49,737. Noxell Corporation, Baltimore, Md. Filed Apr. 17, 1975.

SUMMER FACE

Applicant disclaims the word "Face" separate and apart from the mark as shown, but waives none of the common law rights it may have in and to said word.
For Skin Lotion (U.S. Cl. 51).
First use Apr. 14, 1975.

SN 49,823. National Patent Development Corporation, New York, N.Y. Filed Apr. 16, 1975.

GRAF-OUT

For Cleaner Solvent for Removing Stains, Paint, Crayon and Graffiti, Especially From Substrates Formed of Stone, Cementitious Material, Brick and Similar Building Construction Material (U.S. Cl. 52).
First use on or about May 13, 1974.

SN 50,300. Combe Incorporated, White Plains, N.Y. Filed Apr. 23, 1975.

GRAY CONTROL

Applicant disclaims the word "Gray" apart from the mark as shown.
For Cosmetics—Namely, Hair Coloring Preparations (U.S. Cl. 51).
First use at least as early as Jan. 29, 1975.

SN 51,803. Morton-Norwich Products, Inc., Norwich, N.Y. Filed June 30, 1975.

ALL WAYS SOFT

Without relinquishing any common law rights, no claim is made to the exclusive use of the word "Soft" apart from the mark as shown.
For Concentrated Fabric Softener (U.S. Cl. 52).
First use Apr. 14, 1975.

SN 54,036. Clairol Incorporated, New York, N.Y. Filed June 3, 1975.

FRESH HOLD

Applicant makes no claim of exclusive right to use of the word "Hold" separate and apart from the mark as applied for, but waives none of its common law rights in the mark as a whole or to any feature of it.
For Hair Spray (U.S. Cl. 51).
First use Apr. 30, 1975.

SN 54,630. Marsdel, Inc., Seattle, Wash. Filed June 9, 1975.

LAUNDRYBAG

For Laundry Detergent (U.S. Cl. 52).
First use Oct. 18, 1974.

SN 55,932. Agustin W. Reyes, d.b.a. Agustin Reyes, Miami Shores, Fla. Filed June 23, 1975.

AGUSTIN REYES

For Toiletries—Namely, Hair Tonic, Hair Dressing Lotion and Eau de Cologne (U.S. Cl. 51).
First use at least as early as 1931.

SN 56,105. Hoffmann-La Rouche Inc., Nutley, N.J. Filed June 24, 1975.

THE HEAT SOLUTION

For Conditioner for the Hair (U.S. Cl. 51).
First use May 23, 1975.

SN 56,525. Clairol Incorporated, New York, N.Y. Filed June 30, 1975.

QUIET TOUCH

Owner of Reg. No. 942,415.
For Kit Comprised of a Tray, Hair Brush, Powder Bleach and Developer (U.S. Cl. 51).
First use May 6, 1974.

SN 57,758. Nu-Ray Beach Products, Inc., Daytona Beach, Fla. Filed July 15, 1975.

SUB TROPIC

For Cosmetic Preparations for Use as Suntanning Lotions, Creams and Skin Moisturizers (U.S. Cl. 51).
First use February 1973.

SN 57,921. Rene Duval, Nee Germaine Nicolle, d.b.a. Parfums Volnay, Suresnes, Hauts-de-Seine, France. Filed July 17, 1975.

PERLINETTE

Owner of French Reg. No. 728,512, dated Feb. 24, 1967.
For Perfumes, Perfume Extracts, Cologne Waters, Bath Salts, Rouge, Hair Setting and Waving Lotions, Hair Rinse, Hair Bleach, Hair Dyes, Hair Tonic, Lipsticks, Nail Polish and Non-Medicated Creams and Lotions for the Beauty and Care of the Hands, of the Body and of the Face (U.S. Cl. 51).

SN 59,341. Abbott Laboratories, North Chicago, Ill. Filed Aug. 1, 1975.

BETTER WORLD

For Anti-Perspirant (U.S. Cl. 51).
First use June 20, 1975.

SN 59,418. Maybelline Co., Aldp, Ill. Filed Aug. 1, 1975.

BETTER THAN BARE

For Foundation Make-Up (U.S. Cl. 51).
First use Nov. 7, 1974.

SN 60,410. Physicians and Hospitals Supply Company, Inc., Minneapolis, Minn. Filed Aug. 13, 1975.

KOMFORT KIT

Owner of Reg. No. 768,913.
For Kit Containing Toothpaste, Toothbrush, Body Lotion, Mouth Wipes, and Comb Which May Be Useful to Hospital Patients (U.S. Cl. 50).
First use Mar. 10, 1960.

Class 4 — Lubricants and Fuels

SN 29,711. Artic Enterprises, Inc., Thief River Falls, Minn. Filed Aug. 16, 1974.

PURPLE POWERLUBE

The applicant claims no registration rights in the word "Purple" apart from the mark as shown, but the applicant waives none of its common law rights therein.
For Engine Oil for Use With Two-Cycle Engines Including Snowmobile Engines (U.S. Cl. 15).
First use on or about Aug. 28, 1970.

SN 45,051. Statikil, Inc., Cleveland, Ohio. Filed Feb. 24, 1975.

STATI LUBE

The drawing is lined for the color orange, but color is not a feature of the mark. Owner of Reg. No. 598,353.
For Silicone Lubricant Compositions for General Use in the Industrial Arts (U.S. Cl. 15).
First use May 15, 1970.

SN 49,285. The State Chemical Manufacturing Company, Cleveland, Ohio. Filed Apr. 11, 1975.

SWEEP-UP

For Liquid Solution Applied to Floor or to Floor Mop To Absorb Dust on Floors (U.S. Cl. 52).
First use Nov. 1, 1971.

SN 50,584. Contour Chemical Company, Inc., Woburn, Mass. Filed Apr. 25, 1975.

Trulease

For Chemical Mold Release Agent (U.S. Cl. 15).
First use Mar. 15, 1975.

SN 53,686. L.C. Manufacturing Corporation, Casselberry, Fla. Filed May 30, 1975.

L. C. WAX

Without prejudicing any of its common law rights, applicant disclaims the descriptive word "Wax" separate and apart from the mark for which registration is sought.
For Aluminum Lubricant for Use With Windows, Awnings, Sliding Doors, Locks, Fishing Tackle, Guns, and for Other Uses (U.S. Cl. 15).
First use at least as early as 1952.

SN 54,213. Honda Giken Kogyo Kabushiki Kaisha (Honda Motor Co., Ltd.), Shibuya-ku, Tokyo, Japan. Filed June 5, 1975.

G C P

For Synthetic Additive Which Is Incorporated as an Ingredient in Motor Oil (U.S. Cl. 15).
First use at least as early as Apr. 22, 1975; in commerce at least as early as Apr. 22, 1975.

SN 56,121. Malter International Corporation, d.b.a. Malter International, Gretna, La. Filed June 25, 1975.

RP-19

Owner of Reg. No. 986,778.
For Penetrating Oil With Lubricating Properties (U.S. Cl. 15).
First use June 3, 1975.

SN 57,041. Duraflame, Inc., Stockton, Calif. Filed July 7, 1975.

duraflame

Owner of Reg. No. 923,035.
For Raw or Partly Prepared Materials (U.S. Cl. 1).
First use April 1971.

SN 57,312. Kerr-McGee Refining Corporation, Oklahoma City, Okla. Filed July 10, 1975.

1 FOR ALL

For Combination Lubricant for Gasoline and Diesel Fueled Engine Use (U.S. Cl. 15).
First use June 2, 1975.

SN 57,510. Pennwalt Corporation, Philadelphia, Pa. Filed July 11, 1975.

TYME

Owner of Reg. Nos. 679,392, 805,331, and 1,008,202.
For Multi-Purpose Silicone Lubricant for Use in Hospitals, Schools, Hotels, Motels, Offices, Restaurants, Locker Rooms, Rest Rooms, Factories, and for General Institutional Use (U.S. Cl. 15).
First use Apr. 24, 1973.

SN 60,703. Charmwick, Inc., Dublin, Calif. Filed Aug. 18, 1975.

Chateau

For Candles (U.S. Cl. 15).
First use 1968.

SN 60,747. Gulf Oil Corporation, Pittsburgh, Pa. Filed Aug. 18, 1975.

Gulf

Owner of Reg. Nos. 612,880, 1,001,417, and others.
For Patio Torch Fuel (U.S. Cl. 15).
First use on or about June 1, 1972.

SN 60,748. Gulf Oil Corporation, Pittsburgh, Pa. Filed Aug. 18, 1975.

GULF

Owner of Reg. Nos. 612,880, 1,001,417, and others.
For Patio Torch Fuel (U.S. Cl. 15).
First use on or about June 1, 1972.

Class 5 — Pharmaceuticals

SN 9,397. Ingoldsby Incorporated, d.b.a. Nutritech Company, Los Angeles, Calif. Filed Dec. 21, 1973.

NUTRITECH

For Vitamin, Mineral, Protein Supplement Sold in Time Release Capsule Form (U.S. Cl. 18).
First use Aug. 17, 1972.

SN 20,112. International Drug, Inc., Jacksonville, Fla. Filed Apr. 29, 1974.

MEDIC

Owner of Reg. Nos. 664,301, 934,826, and 935,258.
For Proprietary Home Remedy-Type Products—Namely, Alcohol, Green Alcohol, Alum Powder, Ammonia Spirit, Asafetida, Aspirin, Blue Stone, Borax Powder, Boric Acid Powder, Boric Acid Solution, Calamine Lotion, Camphor Spirit, Camphorated Oil, Castor Oil, Copperas, Cream of Tartar, Epsom Salt, Iodine Tincture, Antiseptic and Germicidal Preparations, Substituted Therefor, Mineral Oil, Peroxide, Quinine Capsules, Saltpetre, Sulphur, Sweet Oil, Toothache Remedy, Medicinal Turpentine, and Witch Hazel (U.S. Cl. 18).
First use January 1957.

SN 22,767. Hoechst Aktiengesellschaft, Frankfurt (Main), Germany, by change of name from Hoechst Aktiengesellschaft, Frankfurt/Main, Germany. Filed May 29, 1974.

AFUGAN

Owner of German Reg. No. 697,549, dated Nov. 19, 1955.
For Fungicides (U.S. Cl. 6).

SN 22,965. Red Barn Chemicals, Inc., Tulsa, Okla. Filed May 31, 1974.

RED BARN BULL SHIPPER

The word "Bull" is disclaimed apart from the mark as shown.
For Protein, Vitamin, Mineral Feed Supplement for Livestock (U.S. Cl. 18).
First use Sept. 3, 1964.

SN 23,894. Pharmaceutix, Inc., Los Angeles, Calif. Filed June 10, 1974.

PHARMACEUTIX

For Germicidal Solutions, Isopropyl Alcohol, and Surgical and Medical Bandages (U.S. Cls. 18 and 44).
First use at least as early as July 1972.

SN 23,965. American Pharmaceutical Company, Passaic, N.J. Filed June 12, 1974.

di-o-gest

Owner of Reg. Nos. 338,793 and 719,553.
For Preparation for the Treatment of Indigestion and Gastro-Intestinal Disorders (U.S. Cl. 18).
First use December 1932.

SN 24,434. Kermit L. Laney, d.b.a. Laney's Feed Mill, Huntingdon, Pa. Filed June 17, 1974.

NU NU FOODS

The word "Foods" is disclaimed apart from the mark as shown.
For Vitamin-Mineral-Protein Supplement for Dog and Cat Food (U.S. Cl. 18).
First use Apr. 11, 1974.

SN 27,398. Ce-Jay Corporation, Geneva, Ill. Filed July 22, 1974.

orakit

For Kits Comprised of Cleaning Preparations and Products for Use in Oral Hygiene (U.S. Cl. 52).
First use January 1973.

SN 28,948. Scientific Hospital Supplies Limited, Liverpool, England. Filed Aug. 8, 1974.

POLYDISCS

For Chemically Impregnated Materials for Making Bacteriological Tests in Determining Antibiotic Sensitivity in Vitro (U.S. Cl. 6).
First use July 17, 1974; in commerce Aug. 5, 1974.

SN 30,181. Robugen GmbH Pharmazeutische Fabrik, Esslingen-Zell, Germany. Filed Aug. 22, 1974.

MIRODERMIN

Owner of German Reg. No. 600,174, dated Oct. 1, 1948.
For Medicine Developed for External Treatment of Herpes-Simpex and Other Virus-Infections of the Skin and the Mucous Membranes (U.S. Cl. 18).

SN 31,205. Antonio Miranda Tirado, d.b.a. Laboratorios Asmysol, Santurce, Puerto Rico. Filed Sept. 5, 1974.

ASMYSOL
Dr. Murcia

The name "Dr. Murcio" is fanciful.
For Anti-Asthmatic Syrup (U.S. Cl. 18).
First use May 19, 1953; in commerce May 19, 1953.

SN 32,052. Rorer-Amche, Inc., Fort Washington, Pa. Filed Sept. 16, 1974.

For Analgesics and Antacids (U.S. Cl. 18).
First use Oct. 5, 1973.

SN 36,082. Mark Anthony Doran, d.b.a. Vitritional Products, Los Altos, Calif. Filed Nov. 1, 1974.

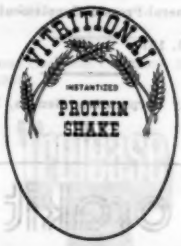

Applicant herewith disclaims the descriptive words "Protein Shake" as part of the above referenced application.
For Protein Dietary Supplements (U.S. Cl. 18).
First use Sept. 10, 1974.

SN 36,737. Haynes Milling Company, Inc., Portland, Ind. Filed Nov. 11, 1974.

MASHETTES

For Medicated Poultry, Turkey, Dairy, and Swine Feeds (U.S. Cl. 18).
First use Feb. 1, 1949.

SN 37,028. Life-Line Nutritional Products, Inc., Hayward, Calif. Filed Nov. 13, 1974.

LIFE-LINE

For Dietary Supplement Containing Vitamins (U.S. Cl. 18).
First use Aug. 9, 1974.

SN 40,858. Medtronic, Inc., Minneapolis, Minn. Filed Jan. 2, 1975.

EPIDUCTIVE

For Medical Apparatus and Instruments—Namely, Conductive Paints and Tapes Having a Conductive Material Which Can Be Applied to the Skin (U.S. Cl. 44).
First use at least as early as June 2, 1972.

SN 41,683. American Home Products Corporation, New York, N.Y. Filed Jan. 14, 1975.

RE-PRES

For Pharmaceutical Preparation for the Treatment of Hypertension (U.S. Cl. 18).
First use Sept. 24, 1974.

SN 43,015. Zinpro Corporation, Excelsior, Minn. Filed Jan. 29, 1975.

ZINPRO PLUS

Owner of Reg. No. 797,437.
For Protein-Mineral-Vitamin Supplement for Animal Feed (U.S. Cl. 18).
First use Nov. 4, 1974.

SN 47,868. Ciba-Geigy Corporation, Ardsley, N.Y. Filed Mar. 27, 1975.

SPECTRACIDE 6000

Owner of Reg. No. 716,317.
For Insecticide (U.S. Cl. 6).
First use June 6, 1973.

SN 48,096. O'Connor Products Company, Detroit, Mich., by change of name from O'Connor Drug Company, d.b.a. Harvestime Nutritionals, Detroit, Mich. Filed Mar. 31, 1975.

HARVESTIME NUTRITIONALS

The word "Nutritionals" is disclaimed apart from the mark as shown.
For Food Supplements (U.S. Cl. 18).
First use Feb. 17, 1975.

SN 49,731. Ocean Coffee Co., Inc., Shreveport, La. Filed Apr. 17, 1975.

OCEAN

For Multi-Purpose Pine Oil Disinfectant With Cleansing and Deodorizing Properties (U.S. Cl. 6).
First use Mar. 18, 1968.

SN 50,020. Boehringer Ingelheim G.m.b.H., Ingelheim (Rhine), Germany. Filed Apr. 21, 1975.

GLAUCOPRES

For Ophthalmic Solution (U.S. Cl. 18).
First use Apr. 8, 1975; in commerce Apr. 8, 1975.

SN 50,087. Meyer Laboratories, Inc., Fort Lauderdale, Fla. Filed Apr. 21, 1975.

ZINC-ADE

For Dietary Supplement Containing Zinc (U.S. Cl. 18).
First use Mar. 14, 1975.

SN 50,181. E. R. Squibb & Sons, Inc., Princeton, N.J. Filed Apr. 21, 1975.

TECHNEPLEX

For Pharmaceutical Used in Kidney Studies and Brain Scanning (U.S. Cl. 18).
First use Mar. 31, 1975.

SN 52,285. Ciba-Geigy Corporation, Ardsley, N.Y. Filed May 14, 1975.

BRETHINE

For Pharmaceutical Product—Namely, a Bronchodilator (U.S. Cl. 18).
First use Feb. 5, 1975.

SN 52,614. Uniroyal, Inc., New York, N.Y. Filed May 16, 1975.

OMITE

Owner of Reg. No. 811,553.
For Insecticides (U.S. Cl. 6).
First use at least as early as 1967.

SN 53,250. Syntex (U.S.A.) Inc., Palo Alto, Calif. Filed May 23, 1975.

For Infants' and Invalids' Foods (U.S. Cl. 18).
First use Apr. 17, 1975.

SN 53,886. Paul B. Elder Company, Bryan, Ohio. Filed June 2, 1975.

BENOQUIN

For Medicinal Preparation for Control of Human Pigmentation (U.S. Cl. 18).
First use Mar. 8, 1952.

SN 53,887. Paul B. Elder Company, Bryan, Ohio. Filed June 2, 1975.

QUADETTS

For Pharmaceutical Composition Comprising a Combination of Sulfa Drugs (U.S. Cl. 18).
First use Oct. 6, 1950.

SN 54,166. Velsicol Chemical Corporation, Chicago, Ill. Filed Aug. 18, 1975.

BARRICADE

For Insecticides (U.S. Cl. 6).
First use May 23, 1975.

SN 58,446. Johnson & Johnson, New Brunswick, N.J. Filed July 23, 1975.

J-KIT

For First Aid Kit Containing Adhesive Bandages, First Aid Tape, Gauze Bandages, Sterile Pads, Antiseptic Swabs, Ammonia Inhalants, Triangular Bandage and First Aid Guide Booklet (U.S. Cl. 44).
First use June 12, 1975.

SN 58,698. Alcon Laboratories (Puerto Rico) Inc., Humacao, Puerto Rico. Filed July 25, 1975.

SUPPRETTE

Owner of Reg. No. 586,347.
For Medicant-Containing Suppository for Pediatric and/or Geriatric Use (U.S. Cl. 18).
First use Jan. 16, 1975.

SN 58,728. Coastal Industries, Inc., Carlstadt, N.J. Filed July 25, 1975.

JOLT

For Algaecides and Bacteriacides (U.S. Cl. 6).
First use on or before Jan. 1, 1972.

SN 59,132. ICN Pharmaceuticals, Inc., Irvine, Calif. Filed July 30, 1975.

NUTRICO

For Research Animal Test Diet Comprising a High Density Liquid Nutrition (U.S. Cl. 18).
First use Nov. 7, 1965.

SN 59,210. Diamond Shamrock Corporation, Cleveland, Ohio. Filed July 31, 1975.

SANURIL

Owner of Reg. Nos. 901,187 and 916,571.
For Bactericide and Disinfectant for Treatment of Wastewater (U.S. Cl. 6).
First use May 7, 1975.

SN 59,342. Abbott Laboratories, North Chicago, Ill. Filed Aug. 1, 1975.

MAMALAC

For Infant Formula (U.S. Cl. 46).
First use May 7, 1975.

SN 59,417. Med-Corp, Inc., Dallas, Tex. Filed Aug. 1, 1975.

MED-CORP

For Medicinal Products To-Wit, Activated Charcoal Powder and Poison Antidote (U.S. Cl. 18).
First use June 30, 1975.

SN 59,428. Med-Corp, Inc., Dallas, Tex. Filed Aug. 1, 1975.

ACTA-CHAR

For Activated Charcoal Powder (U.S. Cl. 18).
First use June 30, 1975.

SN 59,486. Eli Lilly and Company, Indianapolis, Ind. Filed Aug. 4, 1975.

CO-PYRONIL

Owner of Reg. No. 582,933.
For Alergy Preparation (U.S. Cl. 18.
First use June 2, 1952.

SN 59,787. Miles Laboratories, Inc., Elkhart, Ind. Filed Aug. 6, 1975.

SHAMP-AID

For Veterinary Emollient Rinse for Treatment of Dermatological Conditions (U.S. Cl. 18).
First use Mar. 24, 1975.

SN 59,788. Miles Laboratories, Inc., Elkhart, Ind. Filed Aug. 6, 1975.

MYCELEX

For Dermatological Preparation (U.S. Cl. 18).
First use June 30, 1975.

SN 59,789. Miles Laboratories, Inc., Elkhart, Ind. Filed Aug. 6, 1975.

CANDEX

For Dermatological Preparation (U.S. Cl. 18).
First use June 30, 1975.

SN 59,959. The Upjohn Company, Kalamazoo, Mich. Filed Aug. 7, 1975.

MODOX

For Antihypertensive Agent (U.S. Cl. 18).
First use June 11, 1975.

SN 59,960. The Upjohn Company, Kalamazoo, Mich. Filed Aug. 7, 1975.

LINADOX

For Antihypertensive Agent (U.S. Cl. 18).
First use June 11, 1975.

SN 60,251. Alcon Laboratories, Inc., Fort Worth Tex. Filed Aug. 11, 1975.

DUAL-WET

For Ophthalmic Preparation (U.S. Cl. 18).
First use July 31, 1975.

SN 60,626. Approved Pharmaceutical Corporation, Syracuse, N.Y. Filed Aug. 15, 1975.

IMPACT

For Medication for Relief of Symptoms of Colds, Hay Fever and Sinus Congestion (U.S. Cl. 18).
First use July 1962.

Class 6 — Metal Goods

SN 8,286. Dart Industries Inc., Los Angels, Calif., assignee of Hell Process Equipment Corporation, Cleveland, Ohio. Filed Dec. 7, 1973.

RIGIBRADE

For Hoods, Ducts, Tanks, Tank Covers, Stacks, Pipe, Fans, Fume Scrubbers, Tubing, Sheets, Rods, Plates, Slabs, Strips and Planks, all of Reinforced Plastic and for Use in Ventilating, Chemical Processes, Pollution Control, Waste and Sewerage Treatment (U.S. Cls. 12 and 13).
First use in or about May 1968.

SN 20,575. Estad Products, Inc., Danville, Ill. Filed May 3, 1974.

FAIL-SAFE

For Single Point and Multiple Point, Single Lever, Latching and Locking Mechanisms (U.S. Cl. 25).
First use Jan. 21, 1974.

SN 23,036. Roelin Hope's Industries, Inc., Jamestown, N.Y., by merger from Flangeklamp Industries, Inc., Buffalo, N.Y. Filed June 3, 1974.

RIGIDLOCK

Owner of Reg. No. 732,632.
For Supporting Elements in Grid Systems for Suspended Ceilings (U.S. Cl. 12).
First use in or about November 1973.

SN 23,052. Champion International Corporation, New York, N.Y. Filed June 3, 1974.

Drexel Enterprises

For Metal Castings, Such as Lavabos, Vases, Planters, and the Like (U.S. Cl 2).
First use on about May 6, 1974.

SN 23,054. Champion International Corporation, New York, N.Y. Filed June 3, 1974.

Champion International

For Metal Castings, Such as Lavabos, Vases, Planters and the Like and Jewelry Chests (U.S. Cl. 2).
First use on about May 6, 1974.

SN 25,959. Rovanco, Inc., Joliet, Ill. Filed July 3, 1974.

SPIRAL-8

For Pre-Insulated Metal Pipe and Fittings (U.S. Cl. 13).
First use June 12, 1974.

SN 33,516. ACF Proflo Company, New York, N.Y., assignee of Proflo, Inc., Kilgore, Tex. Filed Oct. 2, 1974.

PROFLO

For Valves (U.S. Cl. 13).
First use Feb. 10, 1964.

SN 34,181. Valvoindustria Ing. Rizzio S.A.S. Di Ing. Savino Rizzio & C., Valduggia (Vercelli), Italy. Filed Oct. 9, 1974.

viz

Owner of Italian Reg. No. 273,709, dated June 11, 1973.
For Fluid Control Valves (U.S. Cl. 13).

SN 40,012. Ameco Fence Co., Inc., Phoenix, Ariz. Filed Dec. 20, 1974.

TUF-TUBE

For Fence Posts and Fence Railings (U.S. Cl. 13).
First use Nov. 13, 1974.

SN 40,685. Versar, Inc., Springfield, Va. Filed Dec. 30, 1974.

VERSITE

For Metallic Matrix Composites Reinforced With Wire—Namely, Rods, Bars, Sheets and Strips (U.S. Cl. 14).
First use Dec. 19, 1974.

SN 41,001. Dupree, Inc., d.b.a. Stake Fastener Co., South El Monte, Calif. Filed Jan. 6, 1975.

SF

For Screws, Nuts and Washers for Sheet Metal Panels for Aircraft and Electronic Equipment (U.S. Cl. 13).
First use September 1971.

SN 41,665. Andersen & Bruun's Fabriker A/S, Copenhagen, Denmark. Filed Jan. 14, 1975.

PILFERLONG

For Closures of Metals for Bottles and Containers (U.S. Cl. 50).

SN 42,727. Keystone Consolidated Industries, Inc., Peoria, Ill. Filed Jan. 27, 1975.

CORINTHIAN

For Hardware—Namely, Knobs and Pulls (U.S. Cl. 13).
First use Jan. 31, 1974.

SN 43,044. A. B. Chance Company (Delaware corporation), Centralia, Mo., by merger and change of name from A. B. Chance Company (Missouri corporation), Centralia, Mo. Filed Jan. 30, 1975.

KEEP-STAKE

For Earth Anchors (U.S. Cl. 13).
First use June 15, 1954.

SN 45,304. Balon Corporation, Oklahoma City, Okla. Filed Feb. 27, 1975.

BALON

The drawing is lined for the color red, however, no claim is made as to color.
For Ball Valves (U.S. Cl. 13).
First use in or about January 1965.

SN 46,392. Greer Hydraulics, Inc., Los Angeles, Calif. Filed Mar. 11, 1975.

FLEXUNION

For Pipe Coupling Unit (U.S. Cl. 13).
First use Feb. 28, 1975.

SN 46,455. Coyne Cylinder Company, San Francisco, Calif. Filed Mar. 12, 1975.

The design portion of the mark is disclaimed apart from the mark as shown. Owner of Reg. No. 674,029.
For Cylinders for Storing Industrial Gases (U.S. Cl. 2).
First use Feb. 24, 1975.

SN 46,757. Brenner Iron & Metal Co., Winston-Salem, N.C. Filed Mar. 17, 1975.

The representation of a steel beam is disclaimed apart from the mark as shown, without any waiver of the applicant's common law rights in the mark. The description of the mark is a design including the representation of steel beam and cross section.
For Structural Steel and Miscellaneous Steel Building Products—Namely, Metal Deck, Bar Joists, Grating and Partitions (U.S. Cl. 14).
First use Feb. 20, 1975.

SN 48,711. National Starch and Chemical Corporation, Bridgewater, N.J. Filed Apr. 7, 1975.

ABLESTAT

For Pressure Sensitive Adhesive Coated Aluminum Foil for Use in the Electronics or Related Industries (U.S. Cl. 14).
First use as early as January 1971.

SN 50,661. Atlas Awning & Fence, Inc., Tucker, Ga. Filed Apr. 28, 1975.

For Metal Fences (U.S. Cl. 13).
First use January 1969.

SN 50,662. Atlas Awning & Fence, Inc., Tucker, Ga. Filed Apr. 28, 1975.

ATLAS

For Metal Fences (U.S. Cl. 13).
First use January 1969.

SN 51,630. Eutectic Corporation, Flushing, N.Y. Filed May 7, 1975.

ALUTEC

Owner of Reg. Nos. 579,045, 653,656, and others
For Aluminum Welding Rod (U.S. Cl. 14).
First use Dec. 24, 1953.

SN 51,631. Eutectic Corporation, Flushing, N.Y. Filed May 7, 1975.

BRONZOTEC

Owner of Reg. No. 596,612 and others.
For Alloys in Various Forms Suitable for Welding, Brazing, and Hard Surfacing Operations (U.S. Cl. 14).
First use Jan. 8, 1954.

SN 54,511. A-T-O Inc., Willoughby, Ohio., assignee of American LaFrance Inc., Willoughby, Ohio. Filed June 9, 1975.

"SUPER FORGE"

For Hose Coupling (U.S. Cl. 13).
First use at least as early as Jan. 31, 1967.

Class 7—Machinery

SN 1,420. Oxy Metal Industries Corporation, Warren, Mich., by change of name from Oxy Metal Finishing Corporation, Warren, Mich. Filed Sept. 19, 1973.

HANDIPLATER

For Plating Unit for Use With Boric Acid and Alkaline Solutions (U.S. Cl. 23).
First use July 2, 1973.

SN 4,206. Ormat Turbines (1965) Ltd., Yavne, Israel. Filed Oct. 23, 1973.

ORCAD

Priority claimed under Sec. 44(d) on Israeli Reg. No. 37,858, dated July 11, 1973.
For Power Generating Units—Namely, Electric Generators for Use in Cathodic Protection (U.S. Cl. 23).

SN 13,854. Kentmaster Mfg. Co., Inc., Los Angeles, Calif. Filed Feb. 19, 1974.

cleaver action

Owner of Reg. No. 854,379.
For Carcass-Splitting Saws for the Meat Industry (U.S. Cl. 23).
First use in or about November 1965.

SN 14,580. Riggs & Lombard, Inc., Lowell, Mass. Filed Feb. 28, 1974.

SKOUR-KLEEN

For Textile Machinery—Namely, Machines Used for the Continuous Processing With Solvents and Other Liquids of Running Webs Such as Woven and Knit Material (U.S. Cl. 23).
First use October 1973.

SN 19,504. B & J Manufacturing Company, Glenwood, Ill. Filed Apr. 22, 1974.

STAR

For Carbide Abrading Wheels for Use in the Tire Retreading Industry (U.S. Cl. 23).
First use in the last week of September 1972.

SN 20,390. The Toro Company, Minneapolis, Minn. Filed May 2, 1974.

TROJAN

For Walk Behind and Riding Mowers, Snow Plow, Snow Thrower, Rotary Broom, and Leaf Blower Attachments for Walk Behind and Riding Mowers (U.S. Cl. 23).
First use at least as early as 1931.

SN 23,980. Centrala Importowo-Eksportowa "Imperxmetal," Warsaw, Poland. Filed June 12, 1974.

FLT

Owner of U.S. Reg. Nos. 845,860 and 867,491.
For Bearings—Namely, Ball, Roller, Crowned, and Needle Bearings (U.S. Cl. 23).
First use May 1973; in commerce May 1973.

SN 24,705. Lear Siegler, Inc., Rochester, Mich. Filed June 19, 1974.

HY-X LINE

Applicant disclaims the representation of the individual goods apart from the design as shown.
For Cutting Tools—Namely, Twist Drills (U.S. Cl. 23).
First use May 31, 1973.

SN 29,232. Til-Row Inc., Houston, Tex. Filed Aug. 12, 1974.

TIL-ROW

For Tiller and Tractor Implement (U.S. Cl. 23).
First use Mar. 18, 1970.

SN 32,603. The Carborundum Company, Niagara Falls, N.Y. Filed Sept. 20, 1974.

DIAMOND TOOL ASSOCIATES

The words "Diamond Tool" and the depiction of a diamond, apart from the mark as shown, are disclaimed.
For Abrasive Wheels Containing Diamond Abrasives for Use in Machine Tools (U.S. Cl. 4).
First use about April 1954.

SN 32,679. Mitsuboshi Belting Ltd., Kobe-shi, Hyogo-ken, Japan. Filed Sept. 23, 1974.

START

For Conveyor Belts and Component Parts Therefor (U.S. Cl. 23).
First use Aug. 12, 1952; in commerce Oct. 1, 1969.

SN 35,003. Lindig Manufacturing Corporation, St. Paul, Minn. Filed Oct. 18, 1974.

LINDIG

For Machines for Shredding and Treating Soil for Landscaping and Horticulture Purposes and for Grinding and Shredding of Vegetation Debris (U.S. Cl. 23).
First use Jan. 30, 1940.

SN 35,004. Lindig Manufacturing Corporation, St. Paul, Minn. Filed Oct. 18, 1974.

KAJON

For Machines for Grinding and Shredding of Vegetation Debris (U.S. Cl. 23).
First use Oct. 7, 1970.

SN 35,356. Harrington Manufacturing Company, Inc., Lewiston, N.C. Filed Oct. 24, 1974.

ROANOKE SLOPEMASTER

Owner of Reg. Nos. 606,382 and 615,691.
For Mowers and Cutters That Are Mounted on a Vehicle (U.S. Cl. 23).
First use October 1973.

SN 36,052. Lamb Enterprises, Inc., Portland, Oreg. Filed Nov. 1, 1974.

SAND-RAM

For Hydraulic Sandblasting Machines and Parts Thereof (U.S. Cl. 23).
First use Aug. 20, 1974.

SN 41,107. U.S. Industries, Inc., New York, N.Y. Filed Jan. 6, 1975.

QUICK TACK

For Pulleys (U.S. Cl. 23).
First use on or before Jan. 30, 1967.

SN 41,398. TRW, Inc., Cleveland, Ohio. Filed Jan. 10, 1975.

MISSION

For Centrifugal Pumps and Parts Thereof and Parts for Reciprocating Pumps—Namely, Pump Valves; Valve Bushings; Valve Inserts; Valve Seats; Valve Springs; Pump Pistons; Piston Rods; Pump Cylinder Liners; Slips; Pipe Holding Well; Well Swabs; Plug Valves and Sealant Therefor; Check Valves; Pneumatically Operated Drills and Parts Thereof; Drill Bits; Removal Tools for Liners, Pistons, Rods and Valve Seats of Pumps; Butterfly Valves and Reduction Gears for Valves (U.S. Cl. 23).
First use Oct. 2, 1929.

SN 42,262. Roto-Motion Engineering Co., Cedar Rapids, Iowa. Filed Jan. 21, 1975.

ROTO MOTION

Applicant disclaims the word "Motion" apart from the mark as shown.
For Revolving Display Stands for Heavy Objects (U.S. Cl. 23).
First use Dec. 1, 1972.

SN 43,778. Allan Air Products, Inc., St. Louis, Mo. Filed Feb. 10, 1975.

Owner of Reg. No. 853,992.
For Hand Held Pneumatic Filing and Sanding Tools and Sabre Saw Attachments (U.S. Cl. 23).
First use on or about February 1968.

SN 44,160. Jacobsen Manufacturing Company, Racine, Wis. Filed Feb. 13, 1975.

TRIMO-VAC

Owner of Reg. Nos. 788,995 and 865,296.
For Lawn Mowers and Catchers Therefor (U.S. Cl. 23).
First use as early as Jan. 21, 1975.

SN 45,234. Santec Manufacturing Co., Danville, Ill. Filed Feb. 26, 1975.

For Foundry Core and Mold Manufacturing Machines (U.S. Cl. 23).
First use May 29, 1974.

SN 45,645. Koehring Company, Milwaukee, Wis. Filed Mar. 3, 1975.

REM-TROL

For Adjustment Mechanisms for Forage Harvesters (U.S. Cl. 23).
First use on or about Nov. 26, 1974.

SN 46,051. Bettcher Industries, Inc., Birmingham, Ohio. Filed Mar. 7, 1975.

DYNA-FORM

For Power Driven Meat and Other Comestible Product Presses, Dies Therefor and Parts Thereof (U.S. Cl. 23).
First use Feb. 14, 1972.

SN 47,513. Powerscreen International Limited, Dungannon, County Tyrone, Northern Ireland. Filed Mar. 24, 1975.

POWERSCREEN

For Conveyors, Mechanized Hoppers, Screening Apparatus, Washing Apparatus, De-Waterers, Crushers and Parts Therefor (U.S. Cl. 23).
First use 1966; in commerce August 1974.

SN 47,732. Mini-Boost, Inc., Burnsville, Minn. Filed Mar. 26, 1975.

MINI-BOOST

For Auxiliary Power Units—Namely, Power Units Having a Motor and Generator for Providing Auxiliary Power (U.S. Cl. 23).
First use at least as early as Mar. 1, 1975.

SN 48,447. Metallurgical, Inc., Minneapolis, Minn. Filed Apr. 3, 1975.

TURF ALLOY

For purposes of registration, no claim is made to the exclusive right to the word "Alloy" apart from the mark as a whole, but applicant waives none of its common law rights in the mark or any feature or combination of portions or features thereof.
For Tines for Garden Tillers (U.S. Cl. 23).
First use on or before Mar. 5, 1975.

SN 49,177. Standard Abrasives, Inc., Northridge, Calif., assignee of Mark C. Cravens, Jr., Northridge, Calif. Filed Apr. 11, 1975.

DRAWBAR MASTER

Applicant disclaims the word "Drawbar" apart from the mark as a whole without prejudice to his common law rights.
For Apparatus for Changing the Collet or Cutting Tool on a Milling Machine (U.S. Cl. 23).
First use Jan. 6, 1975.

SN 49,653. U.S. Industries, Inc., New York, N.Y. Filed Apr. 16, 1975.

RECOV-TROL

For Machines for Processing Waste Products by Drying—Namely, Rotary Drum Dryers and Elevators, Augers, Bulk Bins and Product Feed Hoppers for Handling the Waste Products Before and After Processing (U.S. Cl. 23).
First use in or about January 1974.

SN 50,323. Jesse E. Haddon, d.b.a. Haddon Tools, Burlington, Wis. Filed Apr. 23, 1975.

LUMBER/MAKER

For Chain Saw Attachments (U.S. Cl. 23).
First use November 1973.

SN 51,241. Lechler Apparatebau KG, Fellbach, Germany. Filed May 2, 1975.

LEFGO

Owner of German Reg. No. 915,721, dated Nov. 3, 1972.
For Tap and Die Holder for Lathes, Milling Machines and Bore Machines (U.S. Cl. 23).
First use October 1972; in commerce Nov. 20, 1973.

SN 51,262. Parsons Diamond Products, Inccorporated, West Hartford, Conn. Filed May 2, 1975.

DIAZON

For Abrasive Machine Tools Made by Affixing Diamond or Boron Nitride to a Metal Blank by an Electroplating Process (U.S. Cl. 23).
First use on or about Nov. 26, 1974.

SN 51,890. United Technologies Corporation, East Hartford, Conn., assignee of United Aircraft Corporation, East Hartford, Conn. Filed May 9, 1975.

UTC

Owner of Reg. Nos. 726,599, 966,059, and others.
For Turbine Engines for Use in Powering Aircraft, Ships and Stationary Land Installations and Spare Parts Therefor (U.S. Cl. 23).
First use as early as Apr. 2, 1975.

SN 51,893. United Technologies Corporation, East Hartford, Conn., assignee of United Aircraft Corporation, East Hartford, Conn. Filed May 9, 1975.

UTC

Owner of Reg. Nos. 726,599, 966,059, and others.
For Turbine Engines for Use in Powering Aircraft, Ships and Stationary Land Installations and Spare Parts Therefor (U.S. Cl. 23).
First use as early as Apr. 2, 1975.

SN 51,897. United Aircraft Corporation, East Hartford, Conn. Filed May 9, 1975.

UTC

Owner of Reg. Nos. 726,599, 966,059, and others.
For Rocket Motors and Parts Thereof (U.S. Cl. 23).
First use as early as Mar. 31, 1975.

SN 52,062. Industrial Electronic Rubber Company, Twinsburg, Ohio. Filed May 12, 1975.

SPEAR TIP

For Fluid Control Valves for Carburetors and the Like (U.S. Cl. 23).
First use May 2, 1975.

SN 52,195. International Harvester Company, Chicago, Ill. Filed May 12, 1975.

TOBACCO SPECIAL

For Farm Tractors (U.S. Cl. 23).
First use Jan. 13, 1975.

SN 52,429. McDowell-Wellman Engineering Company, Cleveland, Ohio. Filed May 15, 1975.

VULCAMATIC

For Rubber Molding Machines (U.S. Cl. 23).
First use February 1975.

SN 52,530. Driltech Inc., Gainesville, Fla. Filed May 16, 1975.

Driltech

For Mobile Rotary Rock Drilling Apparatus Including a Drilling Rig (U.S. Cl. 23).
First use July 1974.

SN 52,792. The Toro Company, Minneapolis, Minn. Filed May 19, 1975.

CAREFREE ELECTRIC

Applicant disclaims the word "Electric" apart from the mark as shown.
For Mowers (U.S. Cl. 23).
First use at least as early as Sept. 23, 1974.

SN 53,130. Ian J. Van Gelder, d.b.a. Van Gelder Machinery, Minden, Nev. Filed May 22, 1975.

BIG FOOT

For Wood Splitters and Waste Material Compacting Machines (U.S. Cl. 23).
First use no later than Apr. 12, 1975.

Class 8—Hand Tools

SN 15,266. Allison Forge Corporation, Belmont, Mass. Filed Mar. 7, 1974.

The mark is a fanciful representation of the capital letter "A."
For Multi-Purpose Hand Tool for Hunters, Woodsmen, Campers and the Like (U.S. Cl. 23).
First use Feb. 13, 1974.

SN 30,495. H. D. Hudson Manufacturing Company, Chicago, Ill. Filed Aug. 26, 1974.

Owner of Reg. No. 920,163.
For Hand Sprayers and Dusters (U.S. Cl. 23).
First use at least as early as September 1969.

SN 32,919. Stevens Lee Company, Minneapolis, Minn. Filed Sept. 25, 1974.

SILVER KING KUTLETT

For Vegetable Cutter (U.S. Cl. 23).
First use Sept. 5, 1974.

SN 44,787. International Silver Company, Meriden, Conn. Filed Feb. 21, 1975.

INTERNATIONAL

Owner of Reg. Nos. 183,369, 784,824, and others.
For Plastic Flatware (U.S. Cl. 23).
First use as early as Aug. 1, 1969.

SN 48,721. Lavallee & Ide, Inc., Chicope, Mass. Filed Apr. 7, 1975.

REAM-TEAM

For Combination Drills and Reamers (U.S. Cl. 23).
First use Jan. 22, 1975.

Class 9 — Electrical and Scientific Apparatus

SN 61. National Environmental Consultants, Corvallis, Oreg. Filed Sept. 4, 1973.

The drawing is lined for the color "Blue." Applicant disclaims the following words "National, Environmental, Consultants," apart from the mark as shown and without relinquishing any of its common law rights therein.

For Hand Held, Manually Operated Water and Sediment Samplers Designed To Allow Selective in Situ Aseptic Sampling, Preservation and Transport of Water and Sediment Samples for Subsequent Physical, Biological or Chemical Deterministic Analyses (U.S. Cl. 26).
First use Jan. 1, 1973.

SN 8,438. Becker Autoradiowerk GmbH, Ittersbach, Germany. Filed Dec. 10, 1973.

Priority claimed under Sec. 44(d) on German application filed June 14, 1973, Reg. No. 921,998 dated Aug. 28, 1974.

For Radio, Television, Sound Reproducing and Recording Apparatus and Media—Namely, High Frequency Receiving Apparatus, Amplifiers, Tape Recorders, Electronic Switch and Control Apparatus, Signal and Warning Devices, for Motor Vehicles (U.S. Cls. 21 and 36).
First use Jan. 1, 1973; in commerce Jan. 1, 1973.

SN 18,071. Executone, Inc., Long Island City, N.Y. Filed Apr. 5, 1974.

EXECUPHONE

Owner of Reg. Nos. 402,254, 427,810, and 682,812.
For Communication System for Telephone and Intercom Use, Comprising Hand Sets and Speaker Phones and Switching Apparatus Therefor (U.S. Cl. 21).
First use Feb. 26, 1974.

SN 18,150. KG Stabil Maschinen-Handels GmbH & Co., Hamburg, Germany. Filed Apr. 8, 1974.

For Egg Hatchery Incubators, Setting Trays, Fumigators, and Parts Therefor (U.S. Cl. 21).
First use on or about April 1973; in commerce on or about April 1973.

SN 18,352. KG Stabil Maschinen-Handels GmbH & Co., Hamburg, Germany. Filed Apr. 9, 1974.

For Egg Hatchery Incubators, Seting Trays, Fumigators and Parts Therefor (U.S. Cl. 21).
First use on or about April 1973; in commerce on or about April 1973.

SN 18,902. Far Out Productions, Inc., Los Angels, Calif. Filed Apr. 21, 1975.

For Grooved Phonograph Records and Magnetic Prerecorded Tapes (U.S. Cl. 36).
First use in or about September 1969.

SN 22,974. GCL Mercantile Corporation, Hawthorne, N.J. Filed May 31, 1974.

Bentley

For High-Fidelity and Stereo Units (U.S. Cls. 21 and 36).
First use on or about June 1, 1971.

SN 24,617. Asahi Kogaku Logyo Kabushiki Kaisha, Itabashi-ku, Tokyo-to, Japan. Filed June 19, 1974.

SPECTRON

Owner of Japanese Reg. No 831,297, dated Sept. 11, 1969.
For Cameras and Lenses (U.S. Cl. 26).

SN 24,980. Urban Data Processing, Inc., Arlington, Mass. Filed June 21, 1974.

SYNCPAC

For Computer Program Consisting of Computer Cards and a Computer Card Box (U.S. Cl. 26).
First use in or before August 1973.

SN 25,018. Grinnell Fire Protection Systems Company, Inc., Providence, R.I. Filed June 24, 1974.

CLEANLINE

For Sprinklers for Fire Protection Systems (U.S. Cl. 13).
First use Feb. 20, 1974.

SN 26,248. General Recording Corporation, Inc., Atlanta, Ga. Filed July 8, 1974.

For Phonograph Records and Tape Recordings (U.S. Cl. 36).
First use Mar. 1, 1974.

SN 27,226. Vydec, Inc., Whippany, N.J. Filed July 19, 1974.

The mark consists of a fanciful triangle suggesting the letters V, Y, and D.
For Automatic Text Editing and Typewriting Machine, Employing Electromagnetic Information Storage Disks and a Cathode Ray Tube on Which Text May Be Read and Revised (U.S. Cl. 26).
First use Dec. 15, 1973.

SN 27,339. Datametrics Corporation, Van Nuys, Calif. Filed July 22, 1974.

DMC

For Data Acquisition Systems, Comprising Data Processing Input-Output Units—Namely, Magnetic Tape Units, Strip Printers, Line Printers, Magnetic Disc System Frequency Sensitive Switches, and Computer Interface Equipment; Including a Storage To Computer Interface Device, a Computer To Computer Interface Device, an Audio Response Interface Device, and a High Speed File Communications Channel (U.S. Cl. 26).
First use July 10, 1964.

SN 29,780. Chafitz, Inc., Rockville, Md. Filed Aug. 16, 1974.

SPECTRUM

For Electronic Calculators (U.S. Cl. 26).
First use Aug. 2, 1974.

SN 29,988. Kabushiki Kaisha Maruyama Seisakusho, Chiyoda-ku, Tokyo, Japan. Filed Aug. 19, 1974.

Owner of Japanese Reg. No. 1,045,365, dated Dec. 6, 1973.
For Fluid Handling Pumps, Fire Extinguishers and Fire Sprinklers for Chemical Agents (U.S. Cl. 23).

SN 30,942. Advent Corporation, Cambridge, Mass. Filed Sept. 3, 1974.

LIGHTGUIDE

For Projection Tubes Sold as Components of Television Receiver-Projectors (U.S. Cl. 21).
First use Aug. 13, 1974.

SN 33,052. Technology Development Corporation, Dayton, N.J. Filed Sept. 26, 1974.

ENERGY SAVER

The word "Energy" is disclaimed apart from the mark as shown.
For Power Supplies (U.S. Cl. 21).
First use in or about August 1973.

SN 35,091. American Noveltronics Corporation, Fort Lauderdale, Fla. Filed Oct. 21, 1974.

FROSTY RED NOSE

For Battery Tester (U.S. Cl. 26).
First use Oct. 11, 1974.

SN 35,197. Syntest Corporation, Marlboro, Mass. Filed Oct. 21, 1974.

SYNTEST

For Electronic Communications and Test Equipment—Namely, Frequency Synthesizers, Transmitters, Receivers, Encoders, Decoders and Digital Meters (U.S. Cls. 21 and 26).
First use July 21, 1973.

SN 35,235. Kenric Electronics Corporation, Yorktown Heights, N.Y. Filed Apr. 16, 1975.

KEC

For Semi Conductor Units (U.S. Cl. 21).
First use Sept. 3, 1974.

SN 35,328. Tele-Mate Consumer Products Corp., New York, N.Y. Filed Oct. 23, 1974.

For Telephone Answering Machine and Accessory Items Therefor—Namely, Automatic Line Release Vox Module, Multi-Line Adapter for 2 and 3 Lines, Telephone Ring Inhibitor and Tele-Remote Automatic Message Retrieval; Attachment to a Telephone for Restricting and/or Limiting Unauthorized Telephone Calls: Attachment to a Telephone To Prevent Call Disconnection: Attachment to a Telephone for the Purpose of Selecting One or More Calls From a Number of Incoming Calls, Tape Recorders and Cassettes (U.S. Cls. 21 and 36).

First use Sept. 27, 1974.

SN 36,861. T and T Technology, Incorporated, McFarland, Wis. Filed Nov. 11, 1974.

For Electrical Computer Data Analysis, Processing and Reporting Machinery for Laboratory Use (U.S. Cl. 26).

First use on or about Nov. 6, 1968.

SN 36,931. Harrison Camera Corporation, Westbury, N.Y. Filed Feb. 19, 1975.

WIDELUX

For Photographic Equipment—Namely, Cameras, Cases, Projectors, Slide Mounts, Filters, Hand Grip, Cable Release, and Lenses (U.S. Cl. 26).

First use July 3, 1973.

SN 37,185. Firma Nufer-Optik Neostyle Walter A. Nufer, Gerlingen, Germany. Filed Jan. 3, 1975.

NEOMATIC

Owner of German Reg. No. 889,582, dated Nov. 17, 1972.

For Spectable Frames and Sunglasses (U.S. Cl. 26).

SN 37,378. Dresser Industries, Inc., Dallas, Tex. Filed Nov. 18, 1974.

DURATEMP

For General Purpose Industrial Thermometer Gauges (U.S. Cl. 26).

First use Sept. 4, 1974.

SN 37,763. The National Instrument Company, Inc., Baltimore, Md. Filed Nov. 21, 1974.

QUIK-SEAL

Owner of Reg. Nos. 768,028 and 987,140.

For Electrical Heat Sealers for Plastic Film (U.S. Cl. 21).

First use Dec. 5, 1962.

SN 37,983. Eduquip-Macalaster Corp., Boston, Mass. Filed Nov. 25, 1974.

EDULAB

Owner of Reg. Nos. 898,279 and 899,193.

For Educational Demonstration and Testing Equipment for Use in Teaching and Learning Science in Home and Classroom—Namely, Kits for Performing Experiments To Observe Bacterial and Other Pollution (U.S. Cl. 26).

First use at least as early as Oct. 9, 1974.

SN 39,319. United Technologies Corporation, East Hartford, Conn., by change of name from United Aircraft Corporation, East Hartford, Conn. Filed Dec. 11, 1974.

Owner of Reg. Nos. 710,557, 1,004,495, and others.

For Electronic Machine Control for Electro-Optically Comparing an Observed Remote Image With a Master Image Stored in Memory and, if Dissimilar, Generating a Signal to the Machine Under Control for Corrective Action (U.S. Cl. 26).

First use Oct. 1, 1974.

SN 39,320. United Technologies Corporation, East Hartford, Conn., by change of name from United Aircraft Corporation, East Hartford, Conn. Filed Dec. 11, 1974.

NORSCAN

For an Electronic Machine Control of Electro-Optically Comparing an Observed Remote Image With a Master Image Stored in Memory and, if Dissimilar, Generating a Signal to the Machine Under Control for Corrective Action (U.S. Cl. 26).

First use as early as Oct. 1, 1974.

SN 40,552. Buran Equipment Company, d.b.a. Acme Scale Company, Oakland, Calif. Filed Dec. 27, 1974.

IN-BED

For Medical Scales (U.S. Cl. 26).

First use Mar. 5, 1955.

SN 40,814. Eocom Corporation, Irvine, Calif. Filed Jan. 2, 1975.

LASERITE

For Laser Operated Engraving Machines for the Production of Printing Plates (U.S. Cl. 26).

First use on or about Nov. 12, 1974.

SN 41,476. Agnekolor Systems Corporation, Paterson, N.J. Filed Jan. 10, 1975.

Agnekolor

For Photographic Processing Apparatus—Namely, Processors for Photographic Material, Such as Film and Paper; and Parts and Components Thereof (U.S. Cl. 26).
First use Mar. 10, 1972.

SN 41,640. Paperwork Systems, Inc., Bellingham, Wash. Filed Jan. 14, 1975.

PSI

The mark consists of the stylized letters "PSI."
For Minicomputer Systems—Namely, a Self-Contained Computer Including Typewriter Keyboard and Cathode Ray Tube Display (U.S. Cl. 26).
First use Mar. 1, 1974.

SN 42,253. E. Merck, Darmstadt, Germany. Filed Jan. 21, 1975.

HIBAR

For Pre-Packed Column for Liquid Chromatography (U.S. Cl. 26).
First use Nov. 14, 1974; in commerce Nov. 14, 1974.

SN 42,414. American Hospital Supply Corporation, Evanston, Ill. Filed Jan. 23, 1975.

TekPlate

Applicant disclaims the word "Plate" apart from the mark as shown without waiving any of its common law rights therein.
For Hospital, Clinical, Institutional, and Industrial Laboratory Equipment—Namely, Hotplates, for Laboratory Heating Procedures (U.S. Cl. 21).
First use on or before Nov. 30, 1962.

SN 42,416. American Hospital Supply Corporation, Evanston, Ill. Filed Jan. 23, 1975.

TekBath

Applicant disclaims the word "Bath" apart from the mark as shown without waiving any of its common law rights therein.
For Hospital, Clinical, Institutional, and Industrial Laboratory Equipment—Namely, a heated Water Bath for Laboratory Heating Procedures (U.S. Cl. 21).
First use on or before May 25, 1971.

SN 43,126. Corning Glass Work, Corning N.Y. Filed Jan. 31, 1975.

CORVAC

For Tubes for Collecting and/or Separating Blood and Other Body Fluids (U.S. Cl. 26).
First use on or about Jan. 9, 1975.

SN 43,191. Dayco Corporation, Dayton, Ohio. Filed Jan. 31, 1975.

FASTFINDER

For V-Belt Measuring Gauge (U.S. Cl. 26).
First use on or about Dec. 24, 1974.

SN 43,811. Diamond Engineering Corporation, Redmond, Wash. Filed Feb. 10, 1975.

ROLLDATA

For Electronic Control Devices for Weighing, Marking for Package Identification, Grading and Handling Materials Which Devices are a Component Part of Computer and Data Processing Systems for Use in Industries Such as Pulp and Paper (U.S. Cl. 26).
First use November 1974.

SN 44,393. Al Nyman & Son, Inc., Miami Springs, Fla. Filed Feb. 18, 1975.

AL-SITE

Owner of Reg. No. 695,292.
For Magnifying Glasses (U.S. Cl. 26).
First use June 18, 1959.

SN 44,919. Eutectic Corporation, Flushing, N.Y. Filed Feb. 24, 1975.

NUCLEOTEC

Owner of Reg. No. 904,305.
For Electric Welding Rods (U.S. Cl. 34).
First use Mar. 2, 1973.

SN 44,955. Bausch & Lomb Incorporated, Rochester, N.Y. Filed Feb. 24, 1975.

TRU SCOPE

Applicant disclaims the word "Scope" apart from the mark as shown, without waiving any of its common law rights in the mark.
For Boresighters and Instruments for the Optical Alignment of a Riflescope to Bore of Rifle (U.S. Cl. 26).
First use Dec. 24, 1974.

SN 45,375. SanSui Electric Co., Ltd., Suginami-ku, Tokyo, Japan. Filed Feb. 27, 1975.

QS VARIO-MATRIX

Owner of Reg. No. 983,772.
For 4-Channel Radio Receivers, Amplifiers, Tuners, Tuner-Amplifier Combinations, Encoders, Decoders, Film Projectors (U.S. Cls. 21 and 26).
First use Jan. 31, 1973; in commerce Jan. 31, 1973.

SN 45,869. Ithaco, Incorporated, Ithaca, N.Y. Filed Mar. 5, 1975.

SCANOPROBE

For Portable Electronic Measuring Instruments for Measuring Fat, Bone, and Muscle, and Determining Pregnancy in Hogs, Cattle and Other Animals (U.S. Cl. 26).
First use Jan. 5, 1975.

SN 46,211. Norman Granz, d.b.a. Pablo Records, Beverly Hills, Calif. Filed Mar. 10, 1975.

PABLO

For Phonograph Records (U.S. Cl. 36).
First use Oct. 18, 1972.

SN 46,537. Transdynamics, Inc., Burbank, Calif. Filed Mar. 12, 1975.

D.A.D.

For Boat Speed Indicator (U.S. Cl. 26).
First use on or about Feb. 14, 1975.

SN 47,981. Flashguard, Inc., Pittsburgh, Pa. Filed Mar. 28, 1975.

FLASHGUARD

For Fire and Burglar Alarms Comprising Light Pulse Units and Light Pulse Responsive Alarm Units; Light Emitting Units; Light Receiving Units and Alarm Controlling Units (U.S. Cl. 21).
First use May 10, 1972.

SN 48,428. Hoya Glass Works, Ltd., Shinjuku-ku, Tokyo, Japan. Filed Apr. 3, 1975.

SKYLIGHT

For Optical, Photographic and Cinematographic Filters (U.S. Cl. 26).
First use around November 1974; in commerce around Feb. 10, 1975.

SN 48,506. Verpachtungsgesellschaft Magnet-Schultz, Memmingen, Germany. Filed Apr. 4, 1975.

Owner of German Reg. No. 668,148, dated Sept. 27, 1954.
For Magnets Solenoids, Valve Solenoids, Electromagnetic Clutches, Relays, Contactors and Magnetic Switches (Automatically Actuated Switches), Transformers, Electric Switching Mechanisms, and Rectifiers (U.S. Cl. 21).
First use at least as early as 1955; in commerce at least as early as June 1960.

SN 48,819. Flow Laboratories, Inc., Rockville, Md. Filed Apr. 8, 1975.

CAPAFUSION

For Scientific and Laboratory Apparatus—Namely, Capillary Cell Culture Chamber Including Injection Port Covers and Connectors, Related Tubing, Organizer Trays, Flask Reservoirs and Related Stoppers (U.S. Cl. 26).
First use Jan. 8, 1975.

SN 50,111. Maxwell Laboratories, Inc., San Diego, Calif. Filed Apr. 21, 1975.

MAXWELL

For Electrical Apparatus—Namely, Capacitors, Power Supplies, High Voltage Switches, Pulse Power Systems, High Energy Beam Generators, Laser Systems, and Pulse Magnetic Metal Forming Apparatus (U.S. Cls. 21 and 26).
First use Apr. 1, 1974.

SN 50,621. The Laitram Corporation, New Orleans, La. Filed Apr. 25, 1975.

For Digital Readout Electronic Compass (U.S. Cl. 26).
First use June 12, 1974.

SN 51,340. DBX Inc., Waltham, Mass. Filed May 5, 1975.

DBX II

For Audio Hi Fi Noise Reduction Systems (U.S. Cl. 21).
First use as early as Mar. 17, 1975.

SN 52,389. Dominion Trading Ltd., Georgetown, Grand Cayman, British West Indies. Filed May 15, 1975.

VULCAN POWDER JET

The words "Powder Jet" are disclaimed apart and separate from the mark as shown.
For Cutting Torches Using Combustible Powder for Cutting Steel Alloys and Non-Ferrous Metals (U.S. Cl. 34).
First use at least as early as Apr. 23, 1974; in commerce at least as early as Apr. 23, 1974.

SN 52,474. Leon E. Stewart, d.b.a. Little City Records, Washington, D.C. Filed May 27, 1975.

LCR
LITTLE CITY RECORDS

The word "Records" is disclaimed apart from the mark as shown.
For Phonograph Records (U.S. Cl. 36).
First use May 23, 1975.

SN 52,685. Glenayre Electronics, Ltd., North Vancouver, British Columbia, Canada. Filed May 19, 1975.

SCANMASTER

For Control Heads for Radio Telephones (U.S. Cl. 21).
First use at least as early as Dec. 18, 1974; in commerce at least as early as Dec. 18, 1974.

SN 53,103. F. Maier Company, Inc., Bridgeport, Conn. Filed May 22, 1975.

F-M

For Electrical Conduit Equipment—Namely, Pull Boxes (U.S. Cl. 21).
First use as early as 1968.

SN 53,839. A Alpha-Tronics Hong Kong, Ltd., Hong Kong. Filed June 2, 1975.

ALPHA-TRONICS

For Security Alarm Systems, Particularly for Personal Property, Such as Bicycle Alarms (U.S. Cl. 21).
First use May 2, 1975; in commerce May 2, 1975.

SN 54,191. Control Systems Research, Inc., Pittsburgh, Pa. Filed June 5, 1975.

ACC-U-LOK

For Electronic Apparatus for Synchronously Controlling the Speed and Position of Electric and Hydraulic Motors (U.S. Cl. 21).
First use Oct. 29, 1974.

SN 54,471. Lockheed Electronics Company, Inc., Plainfield, N.J. Filed June 9, 1975.

HDDR

For Magnetic Tape Recording and Reproducing Apparatus for Use in Data Storage and Retrieval (U.S. Cl. 26).
First use at least as early as Mar. 25, 1968.

SN 55,844. Hutson Industries, Inc., Dallas, Tex. Filed June 23, 1975.

GEMINI

For Multilayer Semiconductor Switches (U.S. Cl. 21).
First use at least as early as Apr. 11, 1975.

SN 56,333. Creative Micrographics, Inc., Cheltenham, Pa. Filed June 27, 1975.

MINI VU II

Without waiving any of its common law rights therein, applicant disclaims the word "Vu" apart from the mark as shown.
For Microfiche Viewers (U.S. Cl. 26).
First use on or about Mar. 20, 1975.

SN 56,624. Whirlwind Music Distributors, Inc., Rochester, N.Y. Filed June 30, 1975.

ULTRASNAKE

For Electric Cords—Namely, Cords for Connecting Electric Guitars to Amplifiers (U.S. Cl. 21).
First use June 17, 1975.

SN 56,912. Ambac Industries, Inc., Pittsburgh, Pa. Filed July 7, 1975.

MINNIE MONITOR

Registrant disclaims the term, "Monitor" apart from the mark as shown without waiving any common law rights therein.
For Permissible Methane Detector, for Detecting and Measuring Percentage of Methane Gas in the Atmosphere of Enclosed Areas Such as Mining Areas (U.S. Cl. 26).
First use at least as early as December 1974.

SN 57,177. Bio-Medical Sciences, Inc., Fairfield, N.J. Filed July 9, 1975.

BMS

Owner of Reg. No. 1,012,117.
For Time and Temperature Storage and Sterility Indicator (U.S. Cl. 26).
First use Nov. 18, 1974.

SN 58,258. Minnesota Mining and Manufacturing Company, St. Paul, Minn. Filed July 21, 1975.

3M

For Machine for Removing Dust From Photographic Negatives (U.S. Cl. 26).
First use Mar. 12, 1974.

SN 58,427. AMF Incorporated, White Plains, N.Y. Filed July 23, 1975.

TOUCH COMMAND

For Electrically Operated Program Timers and Switches (U.S. Cl. 21).
First use on or about Mar. 7, 1975.

SN 58,666. Grover Scientific, Inc., Saratoga, Calif. Filed July 24, 1975.

PHOTRON

For Electronic Lamps Used in the Grading of Fruit and Vegetable Produce (U.S. Cl. 26).
First use May 30, 1975.

SN 58,854. Galiso, Anaheim, Calif. Filed July 28, 1975.

HYDRACLOSE

For Hydrostatic, High Pressure, Neck Seal Used in the Testing of Compressed Gas Cylinders (U.S. Cl. 26).
First use at least as early as March 1964.

SN 58,944. Akzona Incorporated, Asheville, N.C. Filed July 28, 1975.

INFO-CHEM

For Thermometers for Hospital Use (U.S. Cl. 44).
First use at least as early as Apr. 15, 1975.

SN 59,296. Rail Tech-Modern Machine, Inc., Newport News, Va., Filed July 31, 1975.

GEO-TRAC

For Electrical, Electronic Electro-Mechanical and Optical Instruments and Apparatus for Measuring and Evaluating, Having Particular Regard to Railway Track and Railroad Beds (U.S. Cl. 26).
First use July 1, 1972.

SN 60,514. Hampton Products Co., Inc., Rockford, Ill. Filed Aug. 14, 1975.

cycletrol "120"

For Electronic Speed and Cycling Controls for Electric Motors (U.S. Cl. 21).
First use July 14, 1975.

Class 10 — Medical Apparatus

SN 4,145. Picker Corporation, Cleveland, Ohio. Filed Oct. 19, 1973.

NOVOTIP

For Tips Sold as a Component Part of Enema Bags Used in Conjunction With X-Ray Examinations (U.S. Cl. 44).
First use Aug. 31, 1973.

SN 14,499. Bilsom International, Inc., Reston, Va. Filed Feb. 27, 1974.

EAR DOWN

Applicant disclaims the word "Ear" apart from the mark as shown, without waiving any common law or other rights therein.
For Fibre for Ear Plugs for Hearing Protection (U.S. Cl. 44).
First use August 1970.

SN 20,857. Olympus Optical Company Limited, Shibuya-ku, Tokyo, Japan. Filed May 7, 1974.

GTF

For Gastrocamera With Fiberscope, Camera Cord Which Connects the Camera to the Power Source, Double Bulbs Which Are Set in the Distal End of the Camera With Double Structure of Observation Bulb and False Bulb, Rubber Blower Used To Clean the Air Feeding Channel of the Fiberscope, Mouthpieces Used to Protect the Insertion Portion of the Flexible Tube of the Fiberscope Which May Be Bitten by a Patient Experiencing Pain, Stylus, Bulb Removers Used for the Replacement of Bulbs in the Photographic Section of the Camera, Bulb Driver Used To Replace Bulbs in the Distal End of the Camera, Bulb Cap Used for the Protection of the Camera Bulb, Camera Cap Used for Protection of the Camera, Vinyl Dust Cover Used To Contain the Fiberscope for the Gastroscope's Main Body Which Is Not Used, Carrying Case Used for Carrying Parts of the Main Body and Accessories, Gastrocamera Regulator, Gastro Film Projector, Gastro Film Viewer (U.S. Cl. 44).
First use April 1964; in commerce April 1965.

SN 26,337. Olympus Optical Company Limited, Shibuya-ku, Tokyo, Japan. Filed July 9, 1974.

GT

For Gastrocameras and Associated Components—Namely, Gastrocamera Cords, Bulbs and Color Films for Gastrocameras, Rubber Blowers for Channel Cleaners Used To Clean the Air Feeding Channel Which Is Passed Through the Inside of a Fiberscope, Mouthpieces Used To Protect the Insertion Portion of a Flexible Tube With Distal End Inserted in the Stomach Which May Be Bitten By a Patient in Case of Pain, Stylets Used for Writing or Marking the Name, Diagnosis of a Patient and the Like on a Film After Being Photographed, Bulb Removers and Bulb Drivers Used for the Replacement of Bulbs, Which Are Set in the Photographic Section, Bulb Caps Used for Protection of the Bulbs, Gastrocamera Caps, Vinyl Dust Covers Used for Custody of the Fiberscope for Gastroscopes, Gastrocamera Regulators With Foot Switches (U.S. Cl. 44).
First use October 1964; in commerce October 1965.

SN 37,757. Delka, S.A., d.b.a. Plasticos Medicos, San Salvador, El Salvador. Filed Nov. 21, 1974.

DELKA

Owner of U.S. Reg. No. 735,424.
For Blood Transfusion Sets Comprising Plastic Spike With Cover, Superior Drip Chamber With Filter, Inferior Drip Chamber, Roll Clamp Rubber Connector for the Addition of Medicaments, Needle Adaptor, and Vein Needle; Empty Plasma Bags for the Collection of Plasma; I.V. Solution Administration Sets (U.S. Cl. 44).
First use July 16, 1974; in commerce July 16, 1974.

SN 40,964. Marco Dental Products, Inc., North Plains, Oreg. Filed Jan. 6, 1975.

MARCO

For Dental Appliances (U.S. Cl. 44).
First use January 1969.

SN 42,086. Questor Corporation, Toledo, Ohio. Filed Jan. 20, 1975.

HOOTIE OWL

Applicant disclaims the word "Owl" apart from the mark as shown.
For Novelty Nurses (U.S. Cl. 44).
First use May 6, 1974.

SN 42,347. Alcon Laboratories, Inc., Fort Worth, Tex. Filed Jan. 22, 1975.

A.I.D.S.

For Tray for Carrying, Storage, and Sterilization of Surgical Instruments (U.S. Cl. 44).
First use Oct. 29, 1974.

SN 50,984. Orthopedic Casting Laboratory, Inc., Eudora, Kans. Filed Apr. 30, 1975.

MINUTE-ON

For Kits From Which Orthopedic Casts Are Constructed and Which Include Presized and Assembled Padding and Casting Material (U.S. Cl. 44).
First use Feb. 17, 1975.

SN 54,592. Del Mar Engineering Laboratories, Los Angeles, Calif. Filed June 9, 1975.

ECHO RAY

For Medical Electronic Instrument Using Ultrasonic Frequency Pulse Echos From Tissue Interfaces for Diagnosing Certain Pathological Conditions Within the Body (U.S. Cl. 44).
First use Feb. 28, 1975.

SN 57,828. Packer Medical Products, Inc., Meriden, Conn. Filed July 16, 1975.

PACKER/MEDICAL

The word "Medical" is disclaimed apart from the mark as shown.
For Medical Instruments and Apparatus—Namely, Infusion Pumps and Directional Adapter Sets (U.S. Cl. 44).
First use at least as early as December 1974.

SN 58,149. Meadox Medicals, Inc., Oakland, N.J. Filed July 18, 1975.

DARDIK BIOSHUNT

For Vascular Prosthesis (U.S. Cl. 44).
First use June 18, 1975.

SN 58,585. The Ivory Company, Inc., Philadelphia, Pa. Filed July 24, 1975.

IVORY

For Dental Instruments—Namely, Clamps, Forceps, Clamp Punches, Matrix Retainers, Separators, Cotton Roll Holders Bands, Amalgam Carriers and Porte Polishers (U.S. Cl. 44).
First use December 1886.

SN 58,625. California Dental Products, Van Nuys, Calif. Filed July 24, 1975.

HI-MARK

For Articulating Paper in Strip and Sheet Form Used for Finding Markings on an Occlusal Plaine As Used In Dental Applications (U.S. Cl. 44).
First use Dec. 31, 1955.

SN 58,990. Physio-Control Corporation, Redmond, Wash. Filed July 28, 1975.

DOPLETTE

For Hand-Held Ultrasonic Blood Flow Detectors (U.S. Cl. 44).
First use at least as early as May 19, 1975.

SN 59,441. Boehringer Laboratories, Wynnewood, Pa. Filed Aug. 4, 1975.

MAXI-PEEP

For Positive End Pressure Respiratory Treatment Instruments (U.S. Cl. 44).
First use June 1, 1975.

Class 11 — Environmental Control Apparatus

SN 22,504. Exomet, Inc., Conneaut, Ohio. Filed May 28, 1974.

RIBBON

For Electrical Heaters for Use in Heat Treating Structural Shapes Such as Pipes, L's, T's, Bars, Columns and the Like (U.S. Cl. 34).
First use on or about May 3, 1972.

SN 24,134. Pressure Vessels, Inc., Fort Worth, Tex. Filed June 13, 1974.

A WORLD OF HOT WATER

PVI

The letters appearing in the mark consist of "PVI." The words "Hot Water" are disclaimed apart from the mark as shown.
For Hot Water Storage Tanks, Electric Boilers, and Water Heaters (U.S. Cl. 34).
First use Apr. 1, 1972.

SN 25,096. Telecommunications Industries, Inc., Coplague, N.Y. Filed June 24, 1974.

SONOZAIRE

For Air Purifying Techniques and Equipment—Namely, Air Purifying Units for Removal of Noxious Odors From Air (U.S. Cl. 31).
First use at least as early as Mar. 6, 1974.

SN 29,198. Elkay Manufacturing Company, Broadview, Ill. Filed Aug. 12, 1974.

PERMACORE

For Faucet Cartridge (U.S. Cl. 13).
First use July 11, 1974.

SN 30,483. United States Dynamics Incorporated, Watertown, Mass. Filed Aug. 26, 1974.

UNITED STATES DYNAMICS

For Industrial Equipment—Namely, Furnaces; Units for Purifying and Removing Moisture From Air and Gases; Oxygen, Hydrogen and Nitrogen Removal Units and Units for Mixing Gases in Desired Proportions (U.S. Cl. 34).
First use Dec. 20, 1955.

SN 31,611. Dyna-Tronics Industries, Inc., Wisconsin Rapids, Wis. Filed Sept. 9, 1974.

Astro-Chef '747'

For Microwave Ovens (U.S. Cl. 34).
First use June 7, 1974.

SN 31,692. Telecommunications Industries, Inc., Copiague, N.Y. Filed Sept. 10, 1974.

STERIZONE

For Water Purifying Techniques and Equipment—Namely, Water Purifying Units for Removal of Impurities From Untreated Water (U.S. Cl. 31).

First use at least as early as Apr. 1, 1974.

SN 32,553. Ozark-Mahoning Company, Tulsa, Okla. Filed Sept. 20, 1974.

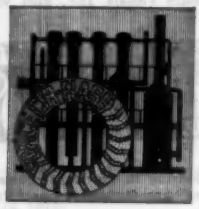

The schematic representation and tube-like figures are disclaimed apart from the mark as shown without relinquishing any of applicant's common law rights therein. The drawing is lined for the colors red, brown, gray and tan. The tube-like figures are schematic representations of the heat exchange vessels, flash evaporation tanks and air blown cooling tower of the evaporation system.

For Evaporation Systems Comprising: Indirect Heat Exchange Vessels, Flash Evaporation Tanks and Back Pressure Valves Therefor, an Air-Blown Cooling Tower and Control Equipment for the said Evaporation Systems (U.S. Cl. 34).

First use on or about Aug. 21, 1974.

SN 33,964. Rainmaker Pipe Co., Stockton, Calif. Filed Oct. 7, 1974.

RAINMAKER

For Water Distribution and Irrigation Systems (U.S. Cl. (13).

First use on or about July 1, 1955.

SN 37,293. Ground Water Industries, Inc., Liverpool, N.Y. Filed Nov. 18, 1974.

For Water Well Supplies—Namely, Submersible Rope, Cable Guards, Torque Arrestors, Cable Ties, Well Seal Cable Converters, Cable Splicing Kits, Bleeder Orifices and Fittings, Well Seal Fittings, Well Caps, Well Seal Vent Pipes and Sump Pump Installation Kits (U.S. Cl. 13).

First use at least since Jan. 1, 1971.

SN 37,294. Ground Water Industries, Inc., Liverpool, N.Y. Filed Nov. 18, 1974.

For Plumbing and Water Well Supplies—Namely, Hydro-Pneumatic Tanks, Air-Water Separation Tank Floats, Fittings for Water Tanks, Valves, Tank Mounting Brackets, Tank Floor Guards, and Air Chargers (U.S. Cl. 13).

First use at least since Jan. 1, 1972.

SN 37,296. Ground Water Industries, Inc., Liverpool, N.Y. Filed Nov. 18, 1974.

GWI

For Water Well Supplies—Namely, Submersible Rope, Cable Guards, Torque Arrestors, Cable Ties, Well Seal Cable Converters, Cable Splicing Kits, Bleeder Orifices and Fittings, Well Seal Fittings, Well Caps, Well Seal Vent Pipes and Sump Pump Installation Kits (U.S. Cl. 13).

First use at least since Jan. 1, 1971.

SN 37,297. Ground Water Industries, Inc., Liverpool, N.Y. Filed Nov. 18, 1974.

GWI

For Plumbing and Water Well Supplies—Namely, Hydro-Pneumatic Tanks, Air-Water Separation Tank Floats, Fittings for Water Tanks, Valves, Tank Mounting Brackets, Tank Floor Guards, and Air Chargers (U.S. Cl. 13).

First use at least since Jan. 1, 1972.

SN 37,423. McGraw-Edison Company, Elgin, Ill. Filed Nov. 18, 1974.

PYROCATALYTIC

For Domestic Cooking Ranges (U.S. Cl. 34).

First use Oct. 7, 1974.

SN 37,614. Fausto Carello & C. S.p.A., Turin, Italy. Filed Nov. 21, 1974.

The mark is comprised of an Arabian style lamp in a circle of contrasting color.

For Headlights, Flashlights, Fog Lamps, Head Lamps and Signaling Lights for Motor Vehicles (U.S. Cl. 34).

First use Dec. 31, 1951; in commerce Jan. 18, 1963.

SN 38,369. Master Appliance Corporation, Racine, Wis. Filed Nov. 29, 1974.

The drawing is lined for the colors red and gold.

For Flameless Heat Gun, Only for Industrial Use in Manufacturing Industry, Such as, Aircraft, Automotive, Electronic, and Plastics (U.S. Cl. 34).

First use Sept. 24, 1974.

SN 42,208. Reinke Manufacturing Company, Inc., Deshler, Nebr. Filed Jan. 20, 1975.

MINIGATOR

Owner of Reg. No. 985,875.
For Self-Propelled Field Irrigation Units and Parts Thereof (U.S. Cl. 23).
First use on or about Apr. 1, 1970.

SN 46,304. Solar Energy Products Company, Avon Lake, Ohio. Filed Mar. 10, 1975.

SOLORON

For Solar Air Heaters Comprising Solar Energy Collectors, Fans and Blowers, Ducting and Parts for the Aforesaid Goods (U.S. Cl. 34).
First use on or about July 24, 1974.

SN 47,569. Ametek, Inc., New York, N.Y. Filed Mar. 24, 1975.

WHITLOCK

For Industrial Shell and Tube Heat Exchangers (U.S. Cl. 34).
First use at least as early as 1925; 1891 in the form "Whitlock Coil Pipe Company."

SN 49,388. Deltech Engineering, Inc., New Castle, Del. Filed Apr. 14, 1975.

DEL-MONOX

For Compressed Air Purifiers (U.S. Cl. 31).
First use July 1, 1966.

SN 51,487. Sylvan R. Shemitz & Associates, Inc., West Haven, Conn. Filed May 5, 1975.

SYLVAN R. SHEMITZ

Sylvan R. Shemitz is a living person whose consent is of record. Owner of Reg. No. 987,514.
For Surface Mounted Lights, Wall Mounted Lights, Flood Lights, and Recessed Lights for Indoor and Outdoor Residential, Commercial and Industrial Illumination (U.S. Cl. 21).
First use as early as Dec. 31, 1966.

SN 51,496. Technical Fabricators, Inc., Piscataway, N.J. Filed May 5, 1975.

TROMMEL

Owner of Reg. No. 986,381.
For Rotary Vacuum Filters (U.S. Cl. 31).
First use Nov. 1, 1969.

SN 52,791. Salton, Inc., Bronx, N.Y. Filed May 19, 1975.

COSMOPOLITAN

For Electric Food Warmer, Cooking Pot, Bread Warmer, Egg Cooker, Yogurt Maker and Ice Cream Maker (U.S. Cl. 21).
First use June 1971.

SN 55,926. Passavant Corporation, Birmingham, Ala. Filed June 23, 1975.

VAC-U-PRESS

For Belt-Type Filters for Sludge Dewatering Apparatus (U.S. Cl. 31).
First use June 9, 1975.

SN 56,018. Nibco, Inc., Elkhart, Ind. Filed June 24, 1975.

The mark does not represent a letter of the alphabet, but is an arbitrary symbol.
For Fittings for Use in Plumbing, Heating and Air Conditioning Systems—Namely, Couplings, Adapters, Reducers, Elbows, Tee and Caps Made of Cast Bronze or Wrought Copper (U.S. Cl. 13).
First use Apr. 30, 1975.

SN 56,028. Rheem Manufacturing Company, New York, N.Y. Filed June 24, 1975.

RUUD

The design portion of the mark on the drawing comprises a fanciful representation of a tree. The stippling in the mark is an integral part of the mark, and does not represent color.
For Air Conditioning Systems (U.S. Cl. 34).
First use June 11, 1975.

SN 57,346. Lighting Specialties, Inc., Glendale, Calif. Filed July 10, 1975.

Charm D'Lites

"Lites" is disclaimed apart from the mark as a whole.
For Electrical Lamps (U.S. Cl. 21).
First use June 9, 1975.

Class 12 — Vehicles

SN 14,054. Nimrod Marine, Inc., d.b.a. English Marine, Chattanooga, Tenn. Filed Feb. 21, 1974.

FLEET WIND

For Boats—Namely, Inboard, Outboard and Inboard-Outboard Motor Boats (U.S. Cl. 19).
First use June 1967.

SN 22,089. Engesa-Engenheiros Especializados S.A., Sao Paulo, Brazil. Filed May 20, 1974.

ENGESA

Owner of Brazilian Reg. No. 275,883, dated Dec. 20, 1972.
For Airplanes, Automobiles, Motorcycles, Bicycles, Luggage Cars, Railroad Cars, Tank Cars, Unicycles, Tricycles, and Parts for All of the Above—Namely, Levers, Brake Levers, Shock Absorbers, Shields, Rings, Seats, Shaft Bars, Tension Rods, Clamps, Wheel Brakes, Cowlings, Hinges, Grease Boxes, Carts, Motor Housings, Carburetors, Couplings, Propeller Hubs, Propeller Shafts, Differential Hubs, Gears, Springs, Bumpers, Mud Guards, Trailers and Wheels (U.S. Cls. 19 and 23).

SN 26,778. Robert E. Flowers, Paw Paw, Mich. Filed July 15, 1974.

KOOL BREEZE

For Customized Seat Covers for Motorcycle Seats (U.S. Cl. 19).
First use August 1973.

SN 29,844. Kiekhaefer Aeromarine Motors, Inc., Fond Du Lac, Wis. Filed Aug. 19, 1974.

K-DRAULIC

For Marine Hydraulic Steering Assembly and Parts Thereof (U.S. Cl. 19).
First use May 21, 1974.

SN 33,743. Mizutani Ringyo Co., Ltd., Adachi-ku, Tokyo, Japan. Filed Oct. 1, 1974.

MIZUTANI

For Bicycles and Parts Thereof (U.S. Cl. 19).
First use Feb. 24, 1954; in commerce on or about July 1971.

SN 36,484. Al Roberts Plymouth, Inc., Anaheim, Calif. Filed Nov. 6, 1974.

SUN SCOOP

The word "Scoop" is disclaimed apart from the mark as shown.
For Tinted Plastic Sun Roof With Air Vents for Use on Vehicles—Namely, Vans (U.S. Cl. 19).
First use Sept. 27, 1974.

SN 37,723. Owens-Corning Fiberglas Corporation, Toledo, Ohio. Filed Nov. 21, 1974.

FLOWTITE

Owner of Reg. No. 1,009,944.
For Glass Fiber Reinforced Plastic Manholes (U.S. Cl. 12).
First use September 1973.

SN 39,679. West Coast Cycle Supply Co., Carson, Calif. Filed Dec. 16, 1974.

NISHIKI

"Nishiki" is a word of Japanese origin meaning "brocade."
For Bicycles and Structural Parts Therefor (U.S. Cl. 19).
First use July 17, 1971.

SN 40,320. Stuyvesant Bicycle Distributors, Inc., New York, N.Y. Filed Dec. 23, 1974.

STUYVESANT

For Bicycles, Motor-Assisted Bicycles and Parts Thereof (U.S. Cl. 19).
First use Jan. 1, 1940.

SN 40,322. Stuyvesant Bicycle Distributors, Inc., New York, N.Y. Filed Dec. 23, 1974.

CORSO

For Bicycles, Motor-Assisted Bicycles and Parts Thereof (U.S. Cl. 12).
First use Jan. 1, 1972.

SN 42,801. Uni-World Industries, Inc., New York, N.Y. Filed Jan. 27, 1975.

UWI

For Replacement Chassis, Engine, Drive Line Parts for Automotive Vehicles (U.S. Cls. 19 and 23).
First use Nov. 20, 1972.

SN 47,346. John M. Soares, d.b.a. R.P.M.—Racing Products and Mfg., Hayward, Calif. Filed Mar. 21, 1975.

LOBAK

For Muffler for Internal Combustion Engines for Land Vehicles (U.S. Cl. 23).
First use March 1974.

SN 50,489. H. P. Snyder Manufacturing Company, Inc., Little Falls, N.Y. Filed Apr. 24, 1975.

MXL

For Bicycles (U.S. Cl. 19).
First use Apr. 15, 1975.

SN 50,775. Simcoe Sailing Company Limited, Barrie, Ontario, Canada. Filed Apr. 28, 1975.

WIND BUGGY

For Sailing Craft (U.S. Cl. 19).
First use March 1974; in commerce November 1974.

SN 50,800. Berdell Williams, Tipton, Mich. Filed Apr. 28, 1975.

TRAILEADER

For Trailer Hitch (U.S. Cl. 19).
First use on or about Apr. 28, 1972.

SN 52,331. Rubery, Owen & Company Limited, Darlaston, Staffordshire, England. Filed July 18, 1975.

KARRILIFT

Owner of British Reg. No. B999,676, dated Oct. 10, 1972.
For Vehicles for Use in Handling Cargo and for Use in Industrial and Mechanical Handling; and Parts and Fittings Therefor (U.S. Cl. 19).

SN 53,346. Dakota Manufacturing Co., Inc., Mitchell, S. Dak. Filed May 27, 1975.

PORT-A-FEEDER

For Portable Livestock Feeder (U.S. Cl. 19).
First use July 1963.

SN 53,374. Harold H. Foster, d.b.a. Doc Foster's Paddle Saddle Company, Lakeland, Fla. Filed May 27, 1975.

PADDLE SADDLE

For Oar Rests (U.S. Cl. 19).
First use Mar. 26, 1975.

SN 53,497. The Westport Group, Inc., Tulsa, Okla. Filed May 27, 1975.

DRYPER

For Absorbent Attachment to Underside of Automobile To Prevent Transmission Oil From Dripping (U.S. Cl. 19).
First use Feb. 14, 1975.

SN 53,498. Westamarin A/S, Kristiansand S, Norway. Filed May 27, 1975.

WESTAMARAN

Owner of Norwegian Reg. No. 80,599, dated Nov. 1, 1973.
For Watercraft and Parts and Fittings Therefor (U.S. Cl. 19).

SN 53,785. Sirchie Finger Print Laboratories, Inc., Moorestown, N.J. Filed May 30, 1975.

SEARCHMOBILE

For Vehicles for Carrying Crime Detection Equipment (U.S. Cl. 19).
First use April 1975.

SN 54,251. Massey-Ferguson Inc., Des Moines, Iowa. Filed June 5, 1975.

Chinook

For Snowmobiles (U.S. Cl. 19).
First use Feb. 28, 1975.

SN 54,262. Pocahontas Custom Trailers, Inc., Pocahontas, Ark. Filed June 5, 1975.

DURABILT

For Trailers (U.S. Cl. 19).
First use on or about Dec. 27, 1974.

Class 14 — Jewelry

SN 21,787. Paramount Wedding Ring Company, Inc., Chicago, Ill. Filed May 17, 1974.

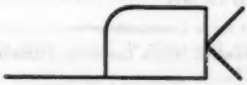

For Wedding Rings Made of Gold (U.S. Cl. 28).
First use on or about Mar. 17, 1974.

SN 27,441. NAC Sales (California), Inc., Los Angeles, Calif. Filed July 22, 1974.

AQUADIVE 200

For Combination Watches and Depth Gauges (U.S. Cl. 27).
First use Nov. 16, 1972.

SN 30,715. Microelectronic Systems Corporation, Madison Heights, Mich. Filed Aug. 29, 1974.

For Watches (U.S. Cl. 27).
First use June 28, 1974.

SN 34,516. Roccaforte Creations, Inc., Baton Rouge, La. Filed Oct. 15, 1974.

KUTE KUTS

For Costume Jewelry—Namely, Earrings Made of Wood, Plastic and/or Metal (U.S. Cl. 28).
First use as early as Aug. 11, 1974.

SN 38,188. Spartus Corporation, Louisville, Miss. Filed Nov. 26, 1974.

SPARTUS

Owner of Reg. No. 673,845.
For Clocks (U.S. Cl. 27).
First use at least as early as 1956.

SN 40,729. Avon Products, Inc., New York, N.Y. Filed Jan. 2, 1975.

MOOD MODERNE

For Costume Jewelry (U.S. Cl. 28).
First use Dec. 11, 1974.

SN 40,732. Avon Products, Inc., New York, N.Y. Filed Jan. 2, 1975.

ADAPTATIONS

Owner of Reg. No. 911,339.
For Costume Jewelry (U.S. Cl. 28).
First use Dec. 11, 1974.

SN 42,841. Carnation Company, Los Angeles, Calif. Filed Jan. 27, 1975.

ULTRIUM

For Jewelry—Namely, Rings (U.S. Cl. 28).
First use July 15, 1974.

SN 44,981. Sanford Watch Company, Pittsburgh, Pa. Filed Feb. 24, 1975.

SANFORD

For Watches (U.S. Cl. 27).
First use January 1947.

SN 45,480. Jesse Levine Inc., New York, N.Y. Filed Apr. 25, 1975.

DAR

For Rings (U.S. Cl. 28).
First use Jan. 29, 1975.

SN 47,320. Dayton-Hudson Corporation, Minneapolis, Minn. Filed Mar. 21, 1975.

JODAY

For Watches (U.S. Cl. 27).
First use on or about Sept. 3, 1973.

SN 48,373. Waltham Watch Company, Chicago, Ill. Filed Apr. 2, 1975.

WALCHRON

Owner of Reg. No. 951,741.
For Clocks (U.S. Cl. 27).
First use Sept. 24, 1974.

SN 48,884. Calfax, Inc., New York, N.Y. Filed Apr. 9, 1975.

NEBULAR

For Electronic Watches (U.S. Cl. 27).
First use Feb. 10, 1975.

SN 49,018. Charter Catalogs, Inc., Atlanta, Ga. Filed Apr. 10, 1975.

Match-A-Link

For Jewelry—Namely, Bracelets (U.S. Cl. 28).
First use Sept. 1, 1974.

SN 49,525. Waltham Watch Company, Chicago, Ill. Filed Apr. 14, 1975.

ETERNACLAD

For Jewelry—Namely, Gold Plated Rings, Pendants, Necklaces and Gold Earrings (U.S. Cl. 28).
First use Feb. 28, 1975.

Class 15 — Musical Instruments

SN 22,343. Bobby Brooks, Inc., Lafayette, La. Filed May 24, 1974.

BOBBY BROOKS SAFETY BUTTON

Applicant disclaims the phrase "Safety Button" apart from the mark as shown, but reserves all its common law rights thereto. The mark consists in part of the name of a living individual, Bobby Brooks, whose consent is of record.
For Strap-Retaining Devices (U.S. Cl. 36).
First use at least as early as Jan. 15, 1974.

SN 31,943. Milestone Percussion Limited, Richmond, British Columbia, Canada. Filed Sept. 13, 1974.

THERRABOND

Priority claimed under Sec. 44(d) on Canadian application filed March 14, 1974; Reg. No. 206,749, dated Apr. 25, 1975.
For Drum Shells for Percussion Instruments (U.S. Cl. 36).

SN 33,467. Exinde Corporation, Franklin, Mass. Filed Oct. 1, 1974.

VI-TAR

For Stringed Musical Instruments (U.S. Cl. 36).
First use Dec. 4, 1972.

SN 38,885. Ambico Inc., Lynbrook, N.Y. Filed Dec. 6, 1974.

CAMBER

For Guitars, Lapharps, Violins, Cellos, Violas, Trumpets, Cornets, Saxophones, Clarinets, Harmonicas, Recorders (a Musical Instrument), Tambourines, Batons, Cymbals, Drum Sets, Tymbale Sets and Parts Thereof, and Cases Therefor, and Musical Instrument Accessories—Namely, Guitar Straps, Reeds, Guitar Cords, Music Strings, Cup Mouthpieces, Pick-Ups, Violin Chinrest, Mouthpieces Guitar Picks, Drum Sticks, Accordian Straps, Pitch Pipes, Banjo Straps, Saxophone Straps, Guitar Capos, and Drum Brushes (U.S. Cl. 36).
First use July 29, 1974.

SN 49,708. Norlin Music, Inc., Lincolnwood, Ill. Filed Apr. 17, 1975.

THE RED BARON

For Guitars (U.S. Cl. 36).
First use in or before December 1974.

Class 16 — Paper Goods and Printed Matter

SN 1,757. Bukama GmbH Hannover, Hemmingen-Westerfeld, Germany. Filed Sept. 24, 1973.

BUKAMA

Owner of U.S. Reg. No. 726,219.
For Staplers for Office Requisites and Staples for Office Staplers (U.S. Cl. 23).
First use August 1947; in commerce July 2, 1953.

SN 3,909. Peter Falcon Wade, Westmount, Quebec, Canada. Filed Oct. 17, 1973.

MERLIN

Owner of Canadian Reg. No. 171,156, dated Sept. 11, 1970.
For Computer Manuals (U.S. Cl. 38).

SN 9,303. Cohon Pao, d.b.a. Cosmos Development Company, Hong Kong. Filed Dec. 20, 1973.

PAOS

For Battery Operated Eraser (U.S. Cl. 21).
First use on or abou tJuly 12, 1973; in commerce on or about July 12, 1973.

SN 9,694. Wilson Learning Corporation, Eden Prairie, Minn. Filed Dec. 26, 1973.

COUNSELOR SELLING

No registration rights are claimed for the individual word "Selling" apart from the mark as shown, but applicant waives none of its common law or other rights in such mark or in any feature thereof.
For Materials for Educational Seminars and Programs—Namely, Pamphlets, Study and Leader Guides, Books, Wallcharts, Audio Cassettes, Video Cassettes and Video Film Strips, Sold as a Unit (U.S. Cl. 38).
First use Dec. 28, 1970.

SN 14,150. Exxon Corporation, Flemington, N.J. Filed Feb. 22, 1974.

SEACOLOGY

For Environmental Publications (U.S. Cl. 38).
First use May 1973.

SN 20,416. Harcourt Brace Jovanovich, Inc., New York, N.Y. Filed May 2, 1974.

AMERICAN PAPER MERCHANT

For Magazine Published Monthly (U.S. Cl. 38).
First use at least as early as 1919.

SN 21,385. Bhaktivedanta Book Trust, Culver City, Calif. Filed May 13, 1974.

BACK TO GODHEAD

Applicant for purposes of registration disclaims the word "Godhead" apart from the mark as shown.
For Periodic Magazine Relating To Information About God (U.S. Cl. 38).
First use 1968.

SN 23,071. Drug Alert Systems, Inc., Boston, Mass. Filed June 3, 1974.

DRUG INTERACTION ALERT

The word "Interaction" is disclaimed apart from the mark as shown. The word "Drug" is disclaimed apart from the mark.
For Graphic and Printed Pamphlets, Booklets and Charts (U.S. Cl. 38).
First use Apr. 4, 1974.

SN 24,193. Canover Paper Products, Inc., Maspeth, N.Y. Filed June 14, 1974.

BEAUX-WRAPS

Owner of Reg. No. 868,064.
For Wrapping Paper (U.S. Cl. 37).
First use Sept. 17, 1967.

SN 26,738. The Brown-Bridge Mills., Troy, Ohio. Filed July 15, 1974.

STRIP-TAC

For Adhesive Coated Paper Sold in Bulk for Further Processing (U.S. Cl. 37).
First use at least as early as 1960.

SN 27,584. Atcom, Inc., New York, N.Y. Filed July 24, 1974.

business & government "INSIDER" NEWSLETTER

Applicant disclaims the words "Business and Government" and "Newsletter" apart from the mark as shown. Owner of Reg. Nos. 968,671 and 1,009,513.
For Weekly Newsletter Reporting on and Analyzing Information Pertinent to Smaller Business Enterprises, Entrepreneurs, and Professional People, Including Specific Interests Like Business Management, Administration, Personnel, Investments, Finance and Taxes, Sales and Marketing, Personal Betterment, Purchasing and Public Relations, as Well as Providing Consumer and Business Trends and Opportunities, New Products and Services and "How-To" Advice, Legislation and Regulatory Updates, and a Digest of the News Particularly Relevant to Independent Business and Professional People (U.S. Cl. 38).
First use Dec. 13, 1971.

SN 29,044. The Drawing Board, Inc., Dallas, Tex., assignee of Drawing Board Greeting Cards, Inc., Dallas, Tex. Filed Aug. 9, 1974.

Owner of Reg. No. 777,414.
For Greeting Cards, Invitations, Announcements, Thank You Cards, and Note Cards (U.S. Cls. 37 and 38).
First use at least as early as Sept. 26, 1973.

SN 29,455. The Pilot Pen Company, Ltd., Chuo-ku, Tokyo, Japan. Filed Aug. 14, 1974.

For Fountain Pens (U.S. Cl. 37).
First use at least as early as June 11, 1974; in commerce at least as early as June 11, 1974.

SN 29,799. Jerry R. Golden, Corpus Christi, Tex. Filed Aug. 16, 1974.

country road notes

The applicant hereby disclaims the terminology "Notes" apart from the mark as shown.
For Stationery—Namely, Envelopes, Writing Paper, Greeting Cards, Note Cards, Printed Labels, and Note Pads Sold Individually and in Sets (U.S. Cl. 37).
First use Feb. 1, 1974.

SN 30,878. Fawcett Publications, Inc., Greenwich, Conn. Filed Aug. 30, 1974.

IT'S ALL IN A WOMAN'S DAY

For Section of a Magazine (U.S. Cl. 38).
First use August 1968.

SN 31,021. Sheller-Globe Corporation, Toledo, Ohio. Filed Sept. 3, 1974.

COLORGUARD

For File Folders (U.S. Cl. 37).
First use on or about Apr. 1, 1974.

SN 31,333. Northwoods Publishing Co., Inc., Milwaukee, Wis. Filed Sept. 6, 1974.

For Magazine Published Monthly (U.S. Cl. 38).
First use February 1970.

SN 32,524. Danad Publishing Company, Inc., New York, N.Y. Filed Sept. 20, 1974.

AFTER DARK

For Periodical Publication That Is an Entertainment Magazine (U.S. Cl. 38).
First use during May 1968.

SN 32,580. Kenneth J. Watson, d.b.a. Ken Watson Artist, Hazlewood, Mo. Filed Sept. 20, 1974.

STACEY'S TRACEY PAD

Applicant disclaims the word "Pad" apart from the mark.
For Book of Drawings—Namely, a Coloring Book of Drawings (U.S. Cl. 38).
First use on or about Aug. 10, 1974.

SN 33,460. Styrox (Australia) Pty. Limited, Dee Why West, New South Wales, Commonwealth of Australia. Filed Oct. 1, 1974.

SNAP-STIX

For Adhesive and Non-Adhesive Letters, Numbers and Notice Signs (U.S. Cl. 37).
First use June 1, 1973; in commerce Aug. 19, 1974.

SN 33,708. Consolidated Papers, Inc., Wisconsin Rapids, Wis. Filed Oct. 3, 1974.

SYNCRO/CUT

For Coated Printing Paper (U.S. Cl. 37).
First use Aug. 1, 1974.

SN 34,043. William A. Cushman and V. Jeannett Cushman (joint owners), Old Greenwich, Conn. Filed Oct. 7, 1974.

WEEKEND FARMER

For Newsletter (U.S. Cl. 38).
First use Mar. 15, 1974.

SN 34,670. Tower Press, Inc., Seabrook, N.H. Filed Oct. 15, 1974.

HOMEWORKER

For Magazine for Homeworkers (U.S. Cl. 38).
First use on or about Aug. 19, 1974.

SN 36,437. The Conde Nast Publications Inc., New York, N.Y. Filed Nov. 6, 1974.

For Books in the Form of Novels (U.S. Cl. 38).
First use October 1964.

SN 36,846. Papyria Ltd., Rumland, Zurich, Switzerland. Filed Nov. 11, 1974.

polyvit

Priority claimed under Sec. 44(d) on Swiss Reg. No. 271,642, dated May 16, 1974.

For Photo Albums (U.S. Cl. 38).

SN 38,403. Broadcasting Publications, Inc., Washington, D.C. Filed Nov. 29, 1974.

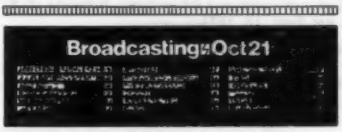

The stippling on the date is to indicate that the date changes with each issue. The drawing of the line above the rectangle is lined to indicate color. Owner of Reg. Nos. 542,051, 944,358, and others.

For Weekly Magazine Relating to Broadcasting and the Allied Arts (U.S. Cl. 38).

First use Oct. 14, 1974; Oct. 15, 1931, as to the word "Broadcasting."

SN 38,869. Fox Valley Corporation, Appleton, Wis. Filed Dec. 6, 1974.

ARCTIC WHITE

Without waiving any of its common law rights, applicant disclaims the word "White" separate and apart from the mark.

For Bond, Onionskin, Wedding and Bristol Paper (U.S. Cl. 37).

First use at least as early as 1956.

SN 39,000. Robert O. Carlson, d.b.a. "Kulit," Lewistown, Ill. Filed Dec. 9, 1974.

No claim is made to the exclusive use of the words, "Transmission Cooler Plan," and, "A Cheap Solution to an Expensive Problem," apart from the mark as shown.

For Printed Directions for Building a Cooler To Cool the Oil in Automatic Transmission in Automobiles, Pickup Trucks and Other Motor Vehicles Used To Tow Travel Trailers and Boats, and To Haul Pickup Campers (U.S. Cl. 38).

First use Aug. 1, 1974.

SN 39,145. G. J. Aigner Company, Chicago, Ill. Filed Dec. 9, 1974.

X-pense Sense

No claim is made to exclusive use of "X-pense" apart from the mark as shown.

For Expense Record Forms—Namely, Preprinted Expense Record Keeping Envelopes and Booklets (U.S. Cl. 37).

First use Oct. 28, 1974.

SN 39,970. Bernstein/Rein & Boasberg Advertising, Inc., Kansas City, Mo. Filed Dec. 19, 1974.

FAMILY FUN PLACES

For Publications Now in the Form of Maps Also Containing Advertisements by Retailers (U.S. Cl. 38).

First use June 2, 1974.

SN 40,136. Standex International Corporation, d.b.a. Standard Publishing Company, Andover, Mass. Filed Dec. 23, 1974.

THE LOOKOUT

For Religious Magazine for Young People and Adults (U.S. Cl. 38).

First use at least as early as 1895.

SN 40,137. Standex International Corporation, d.b.a. Standard Publishing Company, Andover, Mass. Filed Dec. 23, 1974.

DEVOTION

For Religious Daily Guide Booklet (U.S. Cl. 38).

First use at least as early as 1959.

SN 40,138. Standex International Corporation, d.b.a. Standard Publishing Company, Andover, Mass. Filed Dec. 23, 1974.

KEY TO CHRISTIAN EDUCATION

Without waiving any of its common law rights, applicant makes no claim to the words "Christian Education" apart from the mark as shown.

For Religious Magazine (U.S. Cl. 38).

First use at least as early as 1962.

SN 41,080. Sterling's Magazines, Inc., New York, N.Y. Filed Jan. 6, 1975.

HOLLYWOOD HOT-LINE

Applicant disclaims the word "Hollywood" apart from the mark as shown.

For Magazines Featuring Show Business Personalities (U.S. Cl. 38).

First use Aug. 27, 1974.

SN 41,081. Sterling's Magazines, Inc., New York N.Y. Filed Jan. 6, 1975.

NIGHTTIME TV

Applicant disclaims the letters "TV" apart from the mark as shown.

For Magazine Featuring Television Personalities and Programs (U.S. Cl. 38).

First use Dec. 12, 1974.

SN 41,326. Standex International Corporation, d.b.a. Standard Publishing Company, Andover, Mass. Filed Jan. 9, 1975.

For Religious Books, Magazines, Pamphlets and Brochures (U.S. Cl. 38).

First use at least as early as 1965.

SN 41,636. T. Walter Brashier, d.b.a. Kosmos Publishing Company, Greenville, S.C. Filed Jan. 14, 1975.

KOSMOS

For Books (U.S. Cl. 38).
First use Nov. 4, 1974.

SN 42,089. The Affaire Ltd., Beverly Hills, Calif. Filed Jan. 20, 1975.

THE AFFAIRE

For Magazine Dealing With the Lifestyle of Unmarried Persons (U.S. Cl. 38).
First use Nov. 1, 1974.

SN 42,379. Lyon & Healy, Inc., Chicago, Ill. Filed Jan. 22, 1975.

CURTIS PIANO COURSE

Applicant disclaims the words "Piano Course" apart from their use in the mark as shown.
For Piano Instruction Books (U.S. Cl. 38).
First use 1926.

SN 42,747. American Federal Savings and Loan Association of Central Iowa, Des Moines, Iowa. Filed Jan. 27, 1975.

The American Dream

For Quarterly Magazine Published for Association Customers (U.S. Cl. 38).
First use on or about Dec. 19, 1974.

SN 42,970. General Medical Corporation, Richmond, Va. Filed Jan. 29, 1975.

MEDI-PAK

Owner of Reg. No. 864,707.
For Paper Towels (U.S. Cl. 37).
First use on or about July 22, 1971.

SN 43,503. Perhold Limited, Toronto, Ontario, Canada. Filed Feb. 5, 1975.

INDEXA

For Canadian Reg. No. 203,418, dated Nov. 22, 1974.
For Series of Health, Diet, Budget and Travel Books and Booklets Requiring the Recording of Information (U.S. Cl. 38).

SN 44,001. Ralph W. Harrington, Baltimore, Md. Filed Feb. 11, 1975.

Spacemaker

For Stationery Accessories—Namely, Printed Forms Used for Dividing Lines Into Equal Parts (U.S. Cl. 37).
First use at least as early as November 1971.

SN 44,570. William Leary, Lancaster, Pa. Filed Feb. 19, 1975.

A LITTLE LEARY

For Syndicated Cartoon Column (U.S. Cl. 38).
First use at least as early as Nov. 12, 1974.

SN 45,137. Random House, Inc., New York, N.Y. Filed Feb. 25, 1975.

PICTUREBACK

For Series of Children's Educational Booklets (U.S. Cl. 38).
First use Sept. 13, 1974.

SN 45,342. The Holes-Webway Co., St. Cloud, Minn. Filed Feb. 27, 1975.

STICKS LIKE MAGIC

The word "Sticks" is disclaimed apart from the mark as shown.
For Photo-Scrapbook Pages, Albums, Books (U.S. Cl. 38).
First use Dec. 1, 1974.

SN 45,394. Ronald E. Solomon, d.b.a. Sreet Productions, Denver, Colo. Filed Feb. 27, 1975.

For Theatrical Scripts (U.S. Cl. 38).
First use Oct. 22, 1974.

SN 46,798. EZ Paintr Corporation, Milwaukee, Wis. Filed Mar. 17, 1975.

TEXFAB

For Paint Roller Covers (U.S. Cl. 29).
First use Jan. 25, 1974.

SN 46,799. EZ Paintr Corporation, Milwaukee, Wis. Filed Mar. 17, 1975.

QUICK-FLO

For Paint Brushes (U.S. Cl. 29).
First use Mar. 6, 1974.

SN 47,182. The Blue Max Press, Inc., Indianapolis, Ind. Filed Mar. 20, 1975.

The drawing is lined for the colors blue, red and gray, but no claim is made to color alone.

For Kit Containing a Badge, a Bumper Sticker, a Note Sheet Pack, and a Sheet of Stick on Labels (U.S. Cl. 38).

First use at least as early as Mar. 6, 1975.

SN 47,216. Histrionic Publications, Inc., New York, N.Y. Filed Mar. 20, 1975.

APPLE PIE

For Periodical Humor Magazine (U.S. Cl. 38).

First use Feb. 1, 1975.

SN 48,015. Western Bancorporation, Los Angeles, Calif. Filed Mar. 28, 1975.

THE WESTERN TRUSTEE

For Newsletter Issued Periodically by Applicant Relating to Various Financial Matters, for Use by Different Member Banks for Distribution to Their Clients (U.S. Cl. 38).

First use Jan. 15, 1975.

SN 48,917. Moore Business Forms, Inc., Niagara Falls, N.Y. Filed Apr. 9, 1975.

DIGI-CHEK

For Business Forms (U.S. Cl. 37).

First use Feb. 26, 1975.

SN 49,148. Baldwin-Cooke Company, Morton Grove, Ill. Filed Apr. 11, 1975.

EXECUTIVE PLANNER

For Annual Appointment Book and Information Book (U.S. Cl. 37).

First use in or about February 1961.

SN 49,459. Meredith Corporation, Des Moines, Iowa. Filed Apr. 14, 1975.

THE SKINNY BOOK

Applicant also disclaims the word "Book" apart from the mark as shown in the application.

For Combined Calendar, Recipe Book and Premium Book (U.S. Cl. 38).

First use on or about Mar. 28, 1975.

SN 50,025. Minnesota Mining and Manufacturing Company, St. Paul, Minn. Filed Apr. 21, 1975.

ScotchKut

For Plastic Letters and Designs Useful in Connection With Providing Words and Designs on Monuments (U.S. Cl. 38).

First use Feb. 13, 1975.

SN 50,061. American Greetings Corporation, Cleveland, Ohio. Filed Apr. 21, 1975.

NEW MEANINGS

For Greeting Cards (U.S. Cl. 37).

First use at least as early as Apr. 1, 1975.

SN 51,468. Risk and Insurance Management Society, Inc., New York, N.Y. Filed May 5, 1975.

For Newsletter Dealing With Insurance Legislation (U.S. Cl. 38).

First use Mar. 12, 1975.

SN 52,313. Kolor Koter Corp., Amsterdam, N.Y. Filed May 14, 1975.

ASTROBRUSH

For Paint Brushes (U.S. Cl. 29).

First use Feb. 28, 1975.

SN 52,521. Donald Eric Black, d.b.a. Lama Features Syndicate, Washington, D.C. Filed May 16, 1975.

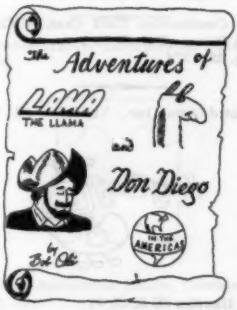

For Cartoons and a Comic Strip (U.S. Cl. 38).

First use May 3, 1972.

Class 17 — Rubber Goods

SN 31,981. Harvey Hubbell, Incorporated, Orange, Conn. Filed Sept. 13, 1974.

Owner of Reg. Nos. 130,746, 827,814, and others.

For Plastic Rods, Sheets, Extruded Shapes and Sections, All for Use in Manufacture; Low Voltage Plastic Insulators; and Plastic Electrical Insulating Covers for Electrical Wiring Devices (U.S. Cls. 1 and 21).

First use as early as Jan. 1, 1973.

SN 50,154. Lear Siegler, Inc., Tucson, Ariz. Filed Apr. 21, 1975.

The mark comprises a fanciful letter "K."

For Sound Attenuators for Use in Air Ducts; Acoustical Enclosures for Heating, Ventilating and Air Conditioning Fans; and Sound-Attenuating Acoustic Louvres for Heating, Ventilating and Air Conditioning Systems (U.S. Cl. 12).

First use June 15, 1970.

SN 57,617. Pneu-Pro Inc., Pittsburgh, Pa. Filed July 14, 1975.

PNEU-PRO

For Chemical Composition for Self-Sealing and Balancing of Tires (U.S. Cl. 6).

First use Mar. 12, 1975.

Class 18 — Leather Goods

SN 31,032. Swank, Inc., New York, N.Y. Filed Sept. 3, 1974.

GET-AWAY

For Wallets, Combination Card Case, Wallet and Memo Pad, and Clutch Purses (U.S. Cl. 3).

First use Aug. 22, 1974.

SN 51,508. Third Arm, Inc., Vandalia, Ill. Filed May 5, 1975.

Lug Bug

For Luggage Handles (U.S. Cl. 3).

First use at least as early as Apr. 5, 1975.

Class 19 — Non-metallic Building Materials

SN 5,781. Manufacture de Briare, Paris (Seine), France. Filed Nov. 8, 1973.

ducats-briare

Owner of French Reg. No. 838,578, dated June 25, 1973.

For Mosaic Tiles and Wall Coverings in the Nature of Tiles (U.S. Cl. 12).

SN 35,395. The Monroe Company, Inc., Cleveland, Ohio. Filed Oct. 24, 1974.

COLD-FLOW

For Asphalt Base Roof Saturant (U.S. Cl. 12).

First use at least as early as Oct. 3, 1974.

SN 37,175. Ralph E. Fortman, d.b.a. Ra-Lon Manufacturing Company, Bettendorf, Iowa. Filed Nov. 15, 1974.

UNI-KLAD

For Partition Walls (U.S. Cl. 12).

First use Jan. 8, 1974.

SN 56,302. The J. E. Baker Company, York, Pa. Filed June 27, 1975.

MAGDOLITE

For Material for Forming and Repairing Linings for Furnaces and the Like (U.S. Cl. 12).

First use on or about April 1912.

Class 20 — Furniture and Articles Not Otherwise Classified

SN 6,700. Allibert Exploitation, Puteaux, France. Filed Nov. 19, 1973.

EXTASE

The term "Extase" in English means "ecstasy." Owner of French Reg. No. 865,394, dated Nov. 7, 1972.

For Cabinets for Toilet Products and Drugs, Seats, and Mirrors; and Garden Furniture; Living Room Furniture; Mirrors; Bathroom Furniture—Namely, Armoire, Etagere, Free-Standing Stack Units (Unclosed or Closed), and Stools; and Institutional Furniture—Namely, Tables, Seats, Stools, Benches, Armoires and Beds (With the Exception of Special Beds for Hospitals) (U.S. Cl. 32).

SN 23,469. Hygena Limited, Kirkby, Liverpool, England. Filed June 6, 1974.

HYGENA 2000

Applicant disclaims the numeral "2000" apart from the mark as shown. Owner of British Reg. No. B955,291, dated Feb. 18, 1970; and U.S. Reg. No. 913,361.

For Household Furniture (U.S. Cl. 32).

SN 26,255. Justice Enterprises Limited, d.b.a. Justice Bedding Co., Greenville, R.I. Filed July 8, 1974.

Slumberest

For Mattresses and Box Springs (U.S. Cl. 32).

First use on or about Apr. 1, 1923.

SN 36,129. Vario-Werke Dichmann A.G., Kelkheim, Taunus, Germany. Filed Nov. 1, 1974.

VARIO

For Office Furniture (U.S. Cl. 32).

First use April 1958; in commerce Oct. 8, 1974.

SN 36,628. Edison Surgical Supply, Inc., d.b.a. S.I.M.S., Cedar Rapids, Iowa. Filed Nov. 8, 1974.

S.I.M.S.

For Markers for Color Coding Medical and Dental Instruments (U.S. Cl. 50).

First use June 29, 1974.

SN 37,725. Akro-Mils, Inc., Akron, Ohio. Filed Nov. 21, 1974.

RECORD MATE

Owner of Reg. Nos. 945,513 and 966,332.
For Record Storage Rack (U.S. Cl. 32).
First use Oct. 25, 1974.

SN 44,413. Design Bedding of the Bronx, Inc., Bronx, N.Y. Filed Feb. 18, 1975.

ORTHO-SUPPORT

For Bedding Materials—Namely, Mattress and Box Springs (U.S. Cl. 32).
First use Jan. 1, 1975.

SN 44,682. Champion International Corporation, New York, N.Y. Filed Feb. 20, 1975.

FLEXWOOD

For Living Room, Dining Room, Bedroom, Occasional, and Office Furniture (U.S. Cl. 32).
First use in about 1935.

SN 45,021. Fiberdome, Incorporated, Lake Mills, Wis. Filed Feb. 24, 1975.

fiberstore

Owner of Reg. No. 874,123.
For Storage Bins (U.S. Cl. 2).
First use Sept. 29, 1974.

SN 45,102. The Berkline Corporation, Morristown, Tenn. Filed Feb. 25, 1975.

WALL Snuggler

For Upholstered Furniture (U.S. Cl. 32).
First use Feb. 3, 1975.

SN 45,103. The Berkline Corporation, Morristown, Tenn. Filed Feb. 25, 1975.

room expander

For Upholstered Furniture (U.S. Cl. 32).
First use Feb. 3, 1975.

SN 45,422. Boro Industries, Inc., Fort Worth, Tex. Filed Feb. 28, 1975.

THE LIVABLES

For Furniture (U.S. Cl. 32).
First use at least as early as Jan. 31, 1975.

SN 45,713. Simmons Company, Atlanta, Ga. Filed Mar. 3, 1975.

FEDERALIST

For Mattresses and Bed Springs (U.S. Cl. 32).
First use Dec. 18, 1974.

SN 45,996. Pendleton Milling Company, Eugene, Oreg. Filed Mar. 6, 1975.

The drawing is lined for the color orange. The mark consists of a white band under orange band at top of a survey stake.
For Survey Stakes (U.S. Cl. 50).
First use on or about Jan. 31, 1967.

SN 47,562. Undercurrents Incorporated, Chicago, Ill. Filed Mar. 24, 1975.

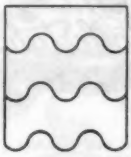

For Water Beds, Mattresses, Chairs, Couches, and Massage Tables (U.S. Cl. 32).
First use in or about March 1971.

SN 47,864. The Greyhound Corporation, Phoenix, Ariz. Filed Mar. 27, 1975.

For Display Racks (Merchandizers) (U.S. Cl. 32).
First use on or before September 1974.

SN 47,905. J. C. Penney Company, Inc., New York, N.Y. Filed Mar. 27, 1975.

ECSTASY III

Owner of Reg. Nos. 983,917 and 985,500.
For Mattresses and Box Springs (U.S. Cl. 32).
First use Aug. 26, 1974.

SN 48,130. Aluminum Company of America, Pittsburgh, Pa. Filed Mar. 31, 1975.

SATURN

For Closures and Caps for Bottles or Other Containers (U.S. Cl. 50).
First use Oct. 25, 1974.

SN 48,283. Cameron-McIndoo Limited, Don Mills, Ontario, Canada. Filed Apr. 2, 1975.

FF5

For School Furniture and Storage Units—Namely, Tables; Desk Having Drawer Units; Study Carrels; Sink Units; Coat Racks; Map and Chart Holders; Room Dividers; Storage Lockers and Cabinets; Metal Shelving Units; Tote Trays and Storage Units Therefor; Bookcase, Book Display and Film Strip Display Units Having Adjustable Shelving; Card Filing Drawer Units; Mobile and Stationary Document Filing Boxes Having Adjustable Vertical Dividers; and Parts Thereof (U.S. Cl. 32).
First use Mar. 16, 1973; in commerce Mar. 23, 1973.

SN 48,377. R. D. Werner Co., Inc., Greenville, Pa. Filed Apr. 11, 1975.

ELECTRO-MASTER

For Fiberglass Ladders, Stepladders, Platform Ladders, Step Trestle Ladders, Scaffolds, Stages and Planks (U.S. Cl. 50).
First use November 1972.

SN 49,191. Cosco Home Products, Inc., Columbus, Ind. Filed Apr. 11, 1975.

The Collectables

For Tables, Benches, and Planters (U.S. Cl. 32).
First use Jan. 27, 1975.

SN 49,858. Marv Gaston Taxidermy Kits, Inc., Burnsville, Minn. Filed Apr. 18, 1975.

Marv Gaston

For Taxidermy Kits (U.S. Cl. 50).
First use as early as Feb. 7, 1975.

SN 50,945. GF Business Equipment, Inc., Youngstown, Ohio. Filed Apr. 30, 1975.

The GF Club Series

The word "Series" is disclaimed apart from the mark as shown, without any waiver of the applicant's common law rights in the mark itself.
For Chairs and Sofas (U.S. Cl. 32).
First use Mar. 14, 1975.

Class 21—Housewares and Glass

SN 34. Century Industries Corporation, New Waterford, Ohio. Filed Sept. 4, 1973.

1776 CENTURY 1976

Applicant disclaims the numerals "1776" and "1976" apart from the mark as shown, but waives none of its common law rights.
For Plastic Buckets for General Use (U.S. Cl. 2).
First use as early as July 1973.

SN 16,251. Bemis Manufacturing Company, Sheboygan Falls, Wis. Filed Mar. 18, 1974.

COLONIAL KITCHEN

For Wooden Cutting Boards (U.S. Cl. 23).
First use Jan. 1, 1974.

SN 28,290. National Home Products, Inc., Buffalo, N.Y. Filed July 31, 1974.

ARTISAN WARE

Applicant disclaims the word "Ware" apart from the mark as shown. Owner of Reg. No. 863,749.
For Plastic Dinnerware and Mugs (U.S. Cl. 2).
First use at least as early as Mar. 20, 1974.

SN 35,958. Merck & Co., Inc., Rahway, N.J. Filed Oct. 31, 1974.

BU-711

For Receptacles for Hand Dispensing Skin-Cleanser Soap (U.S. Cl. 2).
First use Oct. 9, 1974.

SN 38,385. Oy ALU Ab, Jarvenpaa, Finland. Filed Nov. 29, 1974.

MEHU-MAIJA

For Non-Electric Cooking Utensils and Non-Electric Juice Extractors in the Nature of a Kettle for Households (U.S. Cl. 13).
First use June 1954; in commerce March 1964.

SN 38,425. Union Carbide Corporation, New York, N.Y. Filed Nov. 29, 1974.

TRASH FASH

Applicant disclaims the word "Trash" apart from the mark as shown.
For Plastic Trash Bags (U.S. Cl. 2).
First use on or about Oct. 31, 1974.

SN 39,502. Wedgwood Limited, Barlaston, Stoke-on-Trent, England. Filed Dec. 13, 1974.

WEDGWOOD

Owner of Reg. No. 60,198.
For Candlesticks (U.S. Cl. 34).
First use at least 1772; in commerce at least 1772.

SN 39,896. The Janar Company, Inc., Grand Rapids, Mich. Filed Dec. 18, 1974.

DailyDouble
brush N floss

The words "Brush n Floss," are disclaimed apart from the mark as shown, without waiving any common law rights in the mark.

For Dental Aid—Namely, a Combination Toothbrush and Floss Holder (U.S. Cl. 29).

First use on or about Mar. 28, 1974.

SN 41,521. Rocco Calamia, City of Industry, Calif. Filed Jan. 13, 1975.

HUMM-DINGER

For Hummingbird Feeders (U.S. Cl. 50).
First use Dec. 28, 1974.

SN 42,621. Aktiebolaget Orrefors Glasbruk, Orrefors, Sweden. Filed Jan. 23, 1975.

Orrefors
Sweden

Priority claimed under Sec. 44(d) on Swedish application filed Sept. 18, 1974, Reg. No. 150,554, dated Feb. 28, 1975. The drawing is lined for the colors blue and yellow. The word "Sweden" is disclaimed apart from the mark as shown. Owner of U.S. Reg. No. 569,517, and others.

For Glass and Glassware, Especially Ornamental Glassware (U.S. Cl. 33).

SN 43,619. Champion International Corporation, New York, N.Y. Filed Feb. 6, 1975.

Champion International

For Metal Candle Holders and Wall Sconces (U.S. Cl. 34).
First use on about May 6, 1974.

SN 45,264. M. Kamenstein, Inc., White Plains, N.Y. Filed Feb. 26, 1975.

FLEXERAMIC

For Planters and Plant Containers (U.S. Cl. 2).
First use Feb. 14, 1975.

SN 46,949. Santa Claus Industries, Inc., d.b.a. L'ovenware Products Co., Waterloo, Iowa. Filed Mar. 17, 1975.

L'ovenware

For Ovenware (U.S. Cl. 33).
First use Feb. 27, 1975.

SN 47,285. American Carnival Glass Association, Inc., Lakewood, Ohio. Filed Mar. 21, 1975.

N

Owner of Reg. No. 901,814.

For Glassware—Namely, Tableware, Vases, Bowls and Pitchers (U.S. Cl. 33).

First use at least as early as Feb. 27, 1975.

SN 53,565. Societa Italiana Vetro SIV S.p.A., Vasto (Chieti), Italy. Filed May 29, 1975.

DELTAGLASS

Owner of Italian Reg. No. 259,047, dated Mar. 25, 1972.
For Glass for Vehicles (U.S. Cl. 33).

Class 22—Cordage and Fibers

SN 30,103. Stella Azzurra Brasileira Industria e Comercio S.p.A., Salvador, Bahia, Brazil. Filed Aug. 20, 1974.

USQUE AD SIDERA
SISAL

The latin words "Usque Ad Sidera" means "onward to the stars." No claim is made to exclusive use of the word "Sisal" or to the configuration of the goods apart from the mark as shown.

For Baler Twine, Binder Twine and Roto Binder Twine (U.S. Cl. 7).

First use March 1974; in commerce April 1974.

SN 41,828. Associated Sales & Bag Company, d.b.a. Associated Bag Company, Milwaukee, Wis. Filed Jan. 15, 1975.

Poly•Pad

For Plastic Bags (U.S. Cl. 2).
First use Aug. 31, 1974.

Class 23 — Yarns and Threads

SN 40,557. Yarns Galore, Inc., Fair Lawn, N.J. Filed Dec. 27, 1974.

Yarns Galore

The word "Yarns" is disclaimed apart from the mark as shown.

For Parallel Wound Yarn Formed in the Shape of a Pull Skein for Use in the Handicraft Industry (U.S. Cl. 43).

First use Mar. 1, 1953.

SN 46,611. Rhyne Mills, Inc., Lincolnton, N.C. Filed Mar. 13, 1975.

QUADRANT

For Yarn (U.S. Cl. 43).

First use Dec. 16, 1974.

SN 48,189. Glen Raven Mills, Inc., Glen Raven, N.C. Filed Mar. 31, 1975.

BRIGHT TOUCH

For Yarn (U.S. Cl. 43).

First use Feb. 28, 1975.

Class 24 — Fabrics

SN 34,176. Non Woven Industries Incorporated, York, S.C. Filed Oct. 9, 1974.

ISO-FILL

For Nonwoven Webbing Comprised of Bonded Fibers (U.S. Cl. 42).

First use May 28, 1974.

SN 35,559. Non Woven Industries Incorporated, York, S.C. Filed Oct. 25, 1974.

The mark consists of the letters "NWI" and an accompanying design.

For Nonwoven Fibrous Webbing (U.S. Cl. 42).

First use May 28, 1974.

SN 41,462. Tietex Corporation, Spartanburg, S.C. Filed Jan. 10, 1975.

TIETEX

For Nonwoven Tetxile Fabrics Including Stitch-Bonded Fleece Fabrics (U.S. Cl. 42).

First use Dec. 19, 1974.

SN 46,109. Textiles, Inc., Fall River, Mass. Filed Mar. 7, 1975.

CORDOMBRE

For Textile Fabrics, Particularly Corduroy Piece Goods (U.S. Cl. 42).

First use at least as early as Dec. 1, 1974.

SN 46,529. J. P. Stevens & Co., Inc., New York, N.Y. Filed Mar. 12, 1975.

EPOLOC

For Chemically-Treated Fiber Glass Fabrics for Rendering Products Thereof Crease-Resistant (U.S. Cl. 42).

First use Mar. 3, 1975.

SN 47,888. Zuricher Beuteltuchfabrik AG, Ruschlikon, Switzerland. Filed Mar. 27, 1975.

Owner of Swiss Reg. No. 267,065, dated May 9, 1973.

For Fabrics for Bolting, Filtering and Printing Use (U.S. Cl. 42).

First use May 12, 1973; in commerce Dec. 9, 1974.

SN 47,889. Zuricher Beuteltuchfabrik AG, Ruschlikon, Switzerland. Filed Mar. 27, 1975.

Owner of Swiss Reg. No. 267,064, dated May 9, 1973.

For Fabrics Made of Nylon for Bolting, Filtering and Printing Use (U.S. Cl. 42).

First use May 12, 1973; in commerce Dec. 9, 1974.

SN 49,495. J. P. Stevens & Co., Inc., New York, N.Y. Filed Apr. 14, 1975.

STEVE-GARD

For Textile Material To Be Used as Protective Cover for Boxed Meat (U.S. Cl. 42).

First use Apr. 8, 1975.

SN 50,779. Textiles, Inc., Fall River, Mass. Filed Apr. 28, 1975.

BABYCORD

For Textile Fabrics Particularly Corduroy Piece Goods (U.S. Cl. 42).

First use Feb. 1, 1975.

SN 50,861. Chatham Manufacturing Company, Elkin, N.C. Filed Apr. 29, 1975.

LIFETIME

For Blankets (U.S. Cl. 42).

First use at least as early as Jan. 8, 1975.

Class 25 — Clothing

SN 5,674. Dan River Inc., Danville, Va. Filed Nov. 6, 1973.

Dan River
Sheer Bliss

For Men's, Women's and Children's Hosiery and Pantyhose (U.S. Cl. 39).
First use Oct. 18, 1973.

SN 15,422. J. D. Carrier Shoe Co. Limited, Toronto, Ontario, Canada. Filed Mar. 8, 1974.

DEEP COUNTRY

Priority claimed under Sec. 44(d) on Canadian application filed Nov. 20, 1973; Reg. No. 201,847, dated Sept. 13, 1974.
For Boots and Shoes (U.S. Cl. 39).

SN 24,655. Garment Corporation of America, d.b.a. Big Joe Uniform Co., Detroit, Mich. Filed June 19, 1974.

BIG JOE

For Work Uniforms and Clothing—Namely, Work Shirts, Pants, Coveralls, Shopcoats, Jumpsuits, Slacks, Jackets and Blazers (U.S. Cl. 39).
First use on or about May 2, 1974.

SN 25,387. John Weitz Designs, Inc., New York, N.Y. Filed June 26, 1974.

For Men's and Boys' Suits, Shirts, Ties, and Women's and Girls' Blouses and Scarves (U.S. Cl. 39).
First use June 5, 1974.

SN 26,554. Bond Stores, Incorporated, New York, N.Y. Filed July 11, 1974.

SUITMART

For Suits, Jackets, Trousers, Socks, Shirts, and Belts (U.S. Cl. 39).
First use January 1974.

SN 26,942. Dan River Inc., Danville, Va. Filed July 16, 1974.

FUN PANTS

Applicant disclaims the word "Pants" apart from the mark as shown.
For Hose, Hosiery and Panty Hose (U.S. Cl. 39).
First use June 26, 1974.

SN 30,060. Lanificio Ermenegildo Zegna & Figli s.n.c., Trivero (Vercelli), Italy. Filed Aug. 20, 1974.

ERMENEGILDO ZEGNA

Owner of U.S. Reg. Nos. 553,019, 941,547, and others.
For Knitted Underwear (U.S. Cl. 39).
First use 1937; in commerce 1938.

SN 32,670. Fraises, Ltd., Ambler, Pa. Filed Sept. 23, 1974.

A portion of the drawing is lined for red. The word "Fraises" in French means "strawberries."
For Clothing—Namely, Party Aprons and Uniforms for Use by Personnel in Restaurants and Hospitals (U.S. Cl. 39).
First use as early as July 7, 1974.

SN 35,226. M. Berman & Sons Inc., Jersey City, N.J. Filed Oct. 22, 1974.

The mark "David Evan" is fictional and is not the name of a particular living individual.
For Ladies' Sportswear and Clothing—Namely, Shirts, Blouses, Sweaters, Vests, Skirts, Slacks, Shorts, Dresses, Blazers, Jumpers and Jumpsuits (U.S. Cl. 39).
First July 31, 1974.

SN 37,149. Etablissements E. Raufast & Fils, Savigny-sur-Orge, France. Filed Nov. 14, 1974.

Priority claimed under Sec. 44(d) on French Reg. No. 906,662, dated Aug. 2, 1974.
For Clothing—Namely, Boots, Shoes, Slippers, Trousers, Shorts, Jackets, Dresses, Skirts, Shirts, Waistcoats, Cardigans, Pullover Sweaters, Gloves, Raincoats, Anoraks, Coats, Overcoats, Blazers, Belts, Socks, Underwear, Hats, Caps, and Sportswear, Namely, Warmup Jackets, Sweat Suits, Track Suits, Training Suits, and Ski-Jackets (U.S. Cl. 39).

SN 37,606. Siegfried Ohngemach, Stuttgart, Germany. Filed Nov. 20, 1974.

Applicant disclaims the words "of Barcelona" apart from the mark as shown.

For Leather Clothes—Namely, Coats, Jackets, Blouses, Shirts and Slacks for Men and Women (U.S. Cl. 39).

First use October 1969; in commerce March 1971.

SN 37,607. Siegfried Ohngemach, Stuttgart, Germany. Filed Nov. 20, 1974.

SIEGFRIED OF BARCELONA

Applicant disclaims the words "of Barcelona" apart from the mark as shown.

For Leather Clothes—Namely, Coats, Jackets, Blouses, Shirts and Slacks for Men and Women (U.S. Cl. 39).

First use October 1969; in commerce March 1971.

SN 42,144. Fairy Tale Children's Wear, Inc., New York, N.Y. Filed Jan. 20, 1975.

ALLISON LEIGH

The name "Allison Leigh" is fictitious.

For Infants' and Children's Wear—Namely, Playsuits, Pants Sets, Jackets, Pants, and Suits (U.S. Cl. 39).

First use Jan. 7, 1975.

SN 45,824. D-II Apparell Inc., New York, N.Y. Filed Mar. 5, 1975.

For Ladies' Car Coats, Raincoats and Ladies' Coats (U.S. Cl. 39).

First use Nov. 1, 1974.

SN 46,067. Interco Incorporated, St. Louis, Mo. Filed Mar. 7, 1975.

TWILLGAB

For Women's Pants, Skirts, Jackets and Jumpers (U.S. Cl. 39).

First use Feb. 28, 1975.

SN 46,797. Design Motivation Ltd., Toronto, Ontario, Canada. Filed Mar. 17, 1975.

Owner of Canadian Reg. No. 180,865, dated Jan. 21, 1972.

For Clothing—Namely, Children's Jackets, Scarves, Gloves, Jumpers, Coats, Trousers, Mittens, Shirts, Blouses and Sweaters (U.S. Cl. 39).

First use Jan. 10, 1972; in commerce January 1972.

SN 47,767. Shcuh-Union AG, Zweibrucken, Germany. Filed Mar. 26, 1975.

LEOPARD

For Shoes (U.S. Cl. 39).

First use Jan. 1, 1975; in commerce Jan. 3, 1975.

SN 48,327. Elson Company of Scranton, Inc., Scranton, Pa. Filed Apr. 2, 1975.

For Women's Blouses, Sweaters and Knit Tops (U.S. Cl. 39).

First use Feb. 19, 1975.

SN 48,886. Ben Cooper, Inc., Brooklyn, N.Y. Filed Apr. 9, 1975.

SUPER SPOOKS

For Masquerade Costumes and Masks Sold as a Unit (U.S. Cl. 39).

First use Mar. 26, 1975.

SN 50,045. Shady Grove, Inc., d.b.a. Foxy Lady, Oakland, Calif. Filed Apr. 21, 1975.

SUE-ADRIEN

For Women's Clothing—Namely, Blouses, Tops, Skirts, Pants, Shorts, and Jackets (U.S. Cl. 39).

First use Feb. 28, 1975.

SN 50,816. Blue Bell, Inc., Greensboro, N.C. Filed Apr. 28, 1975.

THE SCHOONER

For Men's Jeans (U.S. Cl. 39).

First use Apr. 2, 1975; Feb. 12, 1968 in a different form.

SN 51,213. Garfinckel, Brooks Brothers, Miller & Rhoads Inc., New York, N.Y. Filed May 2, 1975.

BROOKS-AIRE

Owner of Reg. Nos. 103,889, 1,007,938, and others.
For Men's Clothing—Namely, Sports, Jackets and Trousers (U.S. Cl. 39).
First use Mar. 27, 1975.

Class 26 — Fancy Goods

SN 33,286. CTP Industries Inc., Brooklyn, N.Y. Filed Sept. 30, 1974.

COUNTERPOINT

For Needlepoint Kits Containing Needle, Yarns, Instructions, and Canvas (U.S. Cl. 40).
First use Aug. 8, 1974.

SN 49,135. Autograph, Inc., Mineral Wells, Tex. Filed Apr. 11, 1975.

POLYBLEND

For Artificial Shrubbery (U.S. Cl. 50).
First use July 1, 1972.

SN 53,638. Kabushiki Kaisha Maruzen Seisakusho, Naka-ku, Nagoya City, Japan. Filed May 29, 1975.

Pachitt

For Safety Pins (U.S. Cl. 40).
First use May 29, 1975.

SN 54,097. The Craft Chest, Inc., New York City, N.Y. Filed June 4, 1975.

The Rag Bag

The words "The" and "Bag" are disclaimed apart from the mark as shown.
For Rag Doll Preparation Kit Sold Filled in Trade, Consisting of Fabric, Ribbons, Embroidery Floss, Bias Tape, Elastic, Yarn and Sewing Threads, Needles and Pattern, and Instruction Sheets (U.S. Cl. 40).
First use Nov. 25, 1974.

Class 27 — Floor Coverings

SN 16,151. Champion International Corporation, New York, N.Y. Filed Mar. 18, 1974.

Champion International

For Rugs and Carpeting (U.S. Cl. 42).
First use on about Feb. 1, 1974.

SN 47,318. Dayco Corporation, Dayton, Ohio. Filed Mar. 21, 1975.

CADILEX

Owner of Reg. No. 825,933.
For Plastic Wall Coverings (U.S. Cl. 20).
First use on or about Mar. 11, 1975.

SN 50,002. Mohasco Corporation, Amsterdam, N.Y. Filed Apr. 21, 1975.

HIGH'N MIGHTY

For Carpets (U.S. Cl. 42).
First use at least as early as Jan. 2, 1975.

SN 50,049. AB Faltex, Floby, Sweden. Filed Apr. 21, 1975.

FLAMTEX

For Paper-Based Wallpaper With Jute Type and Protective Covering (U.S. Cls. 37 and 42).
First use April 1968; in commerce December 1974.

SN 50,153. Deering Milliken, Inc., New York, N.Y. Filed Apr. 21, 1975.

LIVELY VALUE

Owner of Reg. No. 904,374.
For Textile Rugs, Carpets and Carpeting (U.S. Cl. 42).
First use at least as early as January 1975.

SN 50,210. Mohasco Corporation, Amsterdam, N.Y. Filed Apr. 21, 1975.

MADEIRA

For Carpets (U.S. Cl. 42).
First use at least as early as Jan. 2, 1975.

Class 28 — Toys and Sporting Goods

SN 24,779. National Acceptance Company of America, Chicago, Ill. assignee of Hasbro Industries, Inc., Pawtucket, R.I. Filed June 20, 1974.

SWEET DREAMS AMANDA

The drawing is lined for blue, rose, and lavender, but color forms no part of the mark.
For Stuffed Dolls (U.S. Cl. 22).
First use on or about Dec. 17, 1973.

SN 24,780. National Acceptance Company of America, Chicago, Ill., assignee of Hasbro Industries, Inc., Pawtucket, R.I. Filed June 20, 1974.

SWEET DREAMS
ANNABEL

The drawing is lined for blue, yellow and rose, but color forms no part of the mark.
For Stuffed Dolls (U.S. Cl. 22).
First use on or about Dec. 17, 1973.

SN 29,294. Modern Education Corporation, Tulsa, Okla. Filed Aug. 12, 1974.

CARTOON BOARD

The word "Cartoon" is disclaimed apart from the mark as shown.
For Equipment Sold as a Unit for Playing a Board Type Educational Game (U.S. Cl. 22).
First use July 21, 1967.

SN 30,017. The Pillsbury Company, Minneapolis, Minn. Filed Aug. 19, 1974.

GRANMOMMER

For Dolls (U.S. Cl. 22).
First use Feb. 18, 1974.

SN 30,965. Rapid American Corporation, New York, N.Y. Filed Sept. 3, 1974.

LEEDS

Owner of Reg. No. 959,153.
For Golf Bags, Bowling Bags, and Tennis Bags (U.S. Cls. 3 and 22).
First use Mar. 22, 1973.

SN 32,363. Milton Bradley Company, Springfield, Mass. Filed Sept. 18, 1974.

SMALL WORLD

For Jigsaw Puzzles (U.S. Cl. 22).
First use Sept. 13, 1974.

SN 36,356. General Mills Fun Group, Inc., Minenapolis, Minn. Filed Nov. 4, 1974.

PORTA-POWER RESCUE CYCLE

Without waiving any of its common law rights in the composite trademark, applicant disclaims the word "Cycle" apart from the trademark as it is shown.
For Toy Kits Comprising Rescue Adventure Equipment for Use in Playing With Toy Figures (U.S. Cl. 22).
First use on or about Aug. 6, 1974.

SN 37,856. Milton Bradley Company, Springfield, Mass. Filed Nov. 22, 1974.

MY FIRST PUZZLE

The word "Puzzle" is disclaimed apart from the mark as shown.
For Jigsaw Puzzles (U.S. Cl. 22).
First use Jan. 17, 1974.

SN 46,472. Sam Gross, d.b.a. CRDL, North Hollywood, Calif. Filed Mar. 12, 1975.

crdl

For Magnetic Sculpture Toys (U.S. Cl. 22).
First use at least as early as Aug. 28, 1973.

SN 54,178. Asrak-Hamway International, Inc., New York, N.Y. Filed June 5, 1975.

THE INVISIBLE MAN

For Action Doll (U.S. Cl. 22).
First use May 15, 1975.

SN 54,947. Hang Ten International, San Diego, Calif. Filed June 12, 1975.

HANG TEN

Owner of Reg. Nos. 779,097 and 811,306.
For Skateboards (U.S. Cl. 22).
First use at least as early as Feb. 6, 1975.

SN 56,059. Atari, Inc., Los Gatos, Calif. Filed June 25, 1975.

TANK

For Electronic Amusement Game Apparatus Having a Video Output Display (U.S. Cl. 22).
First use on or about Nov. 3, 1974.

Class 29 — Meats and Processed Foods

SN 778. ERE Industries, Inc., Medford, Mass. Filed Sept. 12, 1973.

DRAGONE

An English translation of the Italian word "Dragone" is "dragoon."
For Ricotta Cheese, Mozzarella Cheese, Canned Mushrooms, and Blended Cooking Oil Containing Olive Oil (U.S. Cl. 46).
First use 1927.

SN 14,874. Prairie Pride Farms, Inc., Grand Island, Nebr. Filed Mar. 4, 1974.

PRAIRIE PRIDE

For Frozen Quail, Frozen Pheasant, Other Frozen Game Birds and Frozen Rabbit, and Frozen Birds Sold as Food Only (U.S. Cl. 46).
First use Jan. 1, 1973.

SN 20,650. Generale Alimentaire en Abrege G.A.S.A., Puteaux (Hauts-de-Seine), Tour Atlantique, France. Filed May 6, 1974.

The English translation of "L'oie d'or des Landes" is "the golden goose of Landes." The design of the goose and the French phrase underneath the design are lined for the color gold. Owner of French Reg. No. 806,934, dated Jan. 20, 1970.

For Meat, Fish, Poultry and Game; Meat Extracts; Preserved, Dried and Cooked Fruits and Vegetables; Jellies, Jams; Eggs, Milk and Other Dairy Products, Excluding Ice Cream; Edible Oils and Fats; Pickles (U.S. Cl. 46).

SN 25,984. Kirby J. White, d.b.a. Totem Seafoods Co., Seattle, Wash. Filed July 3, 1974.

PACIFIC BEAUTY

The word "Pacific" is disclaimed apart from the mark as shown.

For Canned Fish (U.S. Cl. 46).

First use Nov. 6, 1973.

SN 28,867. Elsenham Quality Foods Limited, Elsenham, Bishop's Stortford, England. Filed Aug. 7, 1974.

THE GENTLEMAN'S RELISH

Applicant makes no claim to the word "Relish" apart from the mark as shown in the drawing.

For Anchovy Paste (U.S. Cl. 46).

First use July 15, 1873; in commerce prior to 1951.

SN 30,582. Pierce Foods Corporation, Moorefield, W. Va. Filed Aug. 27, 1974.

"OLD WESTERN STYLE"

For Frozen Barbecued Chicken Parts (U.S. Cl. 46).

First use Oct. 13, 1971.

SN 33,063. Lujane Foods, Inc., Okmulgee, Okla. Filed Feb. 6, 1975.

GOLDEN CRESCENT

For Prepared Fillings—Namely, Beef, Chicken, Pork or Tuna Fish Encased in a Batter Coating To Be Fried or Baked (U.S. Cl. 46).

First use Feb. 9, 1972.

SN 34,540. Libby, McNeill & Libby, Chicago, Ill. Filed Oct. 15, 1974.

LIBBYLAND GOLD STRIKE SUPPER

The word "Supper" is disclaimed apart from the mark as shown. Owner of Reg. Nos. 941,570 and 975,132.

For Frozen Dinners, Consisting of Turkey, Vegetables, Fruit, Dessert and Milk Flavoring Mix (U.S. Cl. 46).

First use Apr. 3, 1972.

SN 36,302. Alimentos Tropicales, C. por A., Bani, Republica Dominicana. Filed Nov. 1, 1974.

GUAPA

The mark is the feminine form of the Spanish word "Guapo" meaning "handsome or good-looking." Owner of Dominican Reg. No. 13,138, dated Dec. 10, 1963.

For Foods—Namely, Canned Vegetables (U.S. Cl. 46).

SN 37,643. Kansas Packing Co. Inc., New York, N.Y. Filed Nov. 20, 1974.

The drawing is lined for the color red.

For Meats (U.S. Cl. 46).

First use 1952.

SN 38,509. Trophy Brands, Inc., Matthews, N.C. Filed Nov. 29, 1974.

For Edible Nuts (U.S. Cl. 46).

First use July 26, 1974.

SN 40,694. Cook United, Inc., Cleveland, Ohio. Filed Dec. 30, 1974.

HOMESTEAD

For Bacon (U.S. Cl. 46).

First use at least as early as July 15, 1974.

SN 41,839. Wei-Chuan Foods Corporation, Taipei, Taiwan, China. Filed Jan. 16, 1975.

WEI-CHUAN

The English translation of "Weil Chuan" is "complete taste."

For Canned Fruits and Vegetables (U.S. Cl. 46).

First use Feb. 20, 1964; in commerce Feb. 20, 1964.

SN 42,858. Amfac Foods, Inc., Portland, Oreg. Filed Jan. 28, 1975.

The word "Taters" is disclaimed apart from the mark as shown. Owner of Reg. Nos. 819,198, 829,189, and 959,019.

For Frozen, Extruded, Formed Potato Products (U.S. Cl. 46).

First use Dec. 9, 1974.

SN 45,128. Pierce Foods Corporation, Moorefield, W. Va. Filed Feb. 25, 1975.

BATTER-CRUNCH

Owner of Reg. Nos. 979,522 and 1,018,119.
For Fully Cooked Breaded Chicken Parts (U.S. Cl. 46).
First use on or about Feb. 5, 1975.

SN 45,129. Pierce Foods Corporation, Moorefield, W. Va. Filed Feb. 25, 1975.

FARM-CRUNCH

Owner of Reg. Nos. 979,522 and 1,018,119.
For Fully Cooked Breaded Chicken Parts (U.S. Cl. 46).
First use in or about Feb. 5, 1975.

SN 45,791. Rich Products Corporation, Buffalo, N.Y. Filed Mar. 4, 1975.

Rich's

The drawing is lined for the color red. Owner of Reg. No. 843,306.
For Edible Oleaginous Emulsion for Use in Coffee, on Fruit, Cereals, and in Cooking; and Edible Oleaginous Emulsion, Sold in Unpressurized and Pressurized Containers, Capable of Being Whipped or Aerated, or Prewhipped, for Use as a Topping on Desserts, Salads and the Like (U.S. Cl. 46).
First use November 1963.

SN 48,034. Carnation Company, Los Angeles, Calif. Filed Mar. 28, 1975.

DESSERT PARTNER

Without prejudice to its common law rights applicant makes no claim to the word "Dessert" apart from the mark as shown.
For Non-Dairy Dressing Mix for Use as a Topping on Foods (U.S. Cl. 46).
First use Feb. 10, 1975.

SN 49,336. AEO Systems, Inc., Lantana, Fla. Filed Apr. 14, 1975.

AQUARIUM

For Frozen Catfish (U.S. Cl. 46).
First use November 1974.

SN 51,519. Wakefern Food Corporation, Elizabeth, N.J. Filed May 5, 1975.

SOMETHIN LITE

The applicant disclaims any rights to the term "Lite" separate and apart from the mark shown on the accompanying drawing, but reserving all common law rights it may have now or hereafter in such term.
For Dairy Products Excluding Ice Cream and Chocolate Milk (U.S. Cl. 46).
First use Aug. 2, 1973.

SN 53,262. Wenning Packing Co., Inc., New Salisbury, Ind. Filed May 23, 1975.

COUNTRY PRIDE

For Prepared Meat Products—Namely, Sausage, Bacon, Smoked Meats, Ham and Lard (U.S. Cl. 46).
First use in or before 1959.

SN 54,566. Sweet Sue Kitchens, Inc., Athens, Ala. Filed June 9, 1975.

SWEET SUE

Owner of Reg. Nos. 610,474, 831,169, and 891,377.
For Canned Prepared Meat Products—Namely, Canned Whole Chicken, Chicken and Dumplings, Chicken Barbeque, Boned Chicken, Chicken Stew, Chicken a la King, Chicken Broth, Boned Turkey, Beef and Dumplings, Ham and Dumplings, and Brunswick Stew (U.S. Cl. 46).
First use 1953.

SN 56,213. General Mills, Inc., Minneapolis, Minn. Filed June 26, 1975.

COUNTRY SCRAMBLIN'S

For Egg Substitute (U.S. Cl. 46).
First use on or about May 22, 1975.

SN 57,256. Armour and Company, Phoenix, Ariz. Filed July 9, 1975.

NOVARA

For Salami (U.S. Cl. 46).
First use at least as early as 1960.

SN 57,903. Bowlby Candy Company, Inc., Waupaca, Wis. Filed July 17, 1975.

SUN BUD SNACKS

The term "Snacks" is disclaimed apart from the mark as shown.
For Snack Food Product Containing Natural Oils, Nuts, Seeds, and Seasonings (U.S. Cl. 46).
First use in or before September 1974.

SN 60,691. General Mills, Inc. Minneapolis, Minn. Filed Aug. 18, 1975.

COUNTRY BREAKFAST SCRAMBLIN'S

Owner of Reg. Nos. 803,501, 1,010,001, and others.
For Egg Substitute (U.S. Cl. 46).
First use on or about July 10, 1975.

Class 30—Staple Foods

SN 1,595. The Euclid Coffee Company, Cleveland, Ohio. Filed Sept. 21, 1973.

FORBES

For Coffee—Namely, Regular, Instant and Freeze-Dried Coffee (U.S. Cl. 46).
First use 1876.

SN 21,749. Chef Francisco, Inc., San Francisco, Calif. Filed May 17, 1974.

OREGON FARMS

For Frozen Bakery Products (U.S. Cl. 46).
First use May 6, 1974.

SN 21,750. Chef Francisco, Inc., San Francisco, Calif. Filed May 17, 1974.

IRON STOVE

For Frozen Bakery Products (U.S. Cl. 46).
First use May 6, 1974.

SN 24,113. J & H Candy Co., Salt Lake City, Utah. Filed June 13, 1974.

La Petite

The English translation of the French words "La Petite" is "the little one."
For Mint Candy (U.S. Cl. 46).
First use May 31, 1974.

SN 27,054. Dunkin' Donuts of America, Inc., d.b.a. Dunkin' Donuts, Randolph, Mass. Filed July 17, 1974.

Dunkin' Dogs

Owner of Reg. Nos. 692,491, 796,136, and others.
For Filled Pastry for Consumption On or Off the Premises (U.S. Cl. 46).
First use about Mar. 26, 1974.

SN 27,604. Hermetica B.V., Amsterdam, Netherlands. Filed July 26, 1974.

MEESTER

"Meester" is the Dutch word for the English word "master."
Owner of Benelux Reg. No. 315,997, dated Jan. 30, 1973.
For Chocolate, Bakery Products, Pastry and Confectionery (U.S. Cl. 46).

SN 36,002. Kofrosta Kaffee GmbH & Co. KG, Munich, Germany. Filed Oct. 31, 1974.

KOFROSTA

Owner of German Reg. No. 787,851, dated June 14, 1962.
For Coffee and Coffee Substitutes (U.S. Cl. 46).

SN 36,033. Swensen's Ice Cream Company, San Francisco, Calif. Filed July 5, 1974.

SWENSEN'S

Owner of Reg. Nos. 971,547 and 975,174.
For Ice Cream and Ice Cream Novelties and Frozen Confections (U.S. Cl. 46).
First use 1948.

SN 41,053. Pioneer Products, Inc., Ocala, Fla. Filed Jan. 6, 1975.

BAKE-N-CONES

Bakeable Ice Cream Cones and Cake Decorations Sold as a Unit (U.S. Cl. 46).
First use on or about Dec. 17, 1974.

SN 44,506. Wine-Art Sales Ltd., Vancouver, British Columbia, Canada. Filed Feb. 18, 1975.

Priority claimed under Sec. 44(d) on Canadian application filed Sept. 6, 1974; Reg. No. 208,774, dated Aug. 15, 1975.
For Yeast Used for Brewing Lager Beer (U.S. Cl. 46).

SN 45,649. The U & J Lenson Corp., Brooklyn, N.Y. Filed Mar. 3, 1975.

OUR FINEST

For Coffee and Tea (U.S. Cl. 46).
First use Jan. 2, 1969.

SN 45,792. Rich Products Corporation, Buffalo, N.Y. Filed Mar. 4, 1975.

The drawing is lined for the color red. Owner of Reg. No. 843,306.
For Pancake Batter, and Sweet Goods Comprising Chocolate Eclairs, Various Flavors of Bavarian Cream Cakes; Various Types of Frozen Bread Dough for Baking Into Loaves, Rolls or the Like, Such as White, Honey Wheat, Raisin and French; Various Types of Frozen Preformed Roll Dough for Baking, Such as Onion Rolls and Parkerhouse Rolls; and Cream Puffs (U.S. Cl. 46).
First use May 1971.

SN 47,010. Bresler's 33 Flavors, Inc., Chicago, Ill., assignee of Bresler Ice Cream Company, Chicago, Ill. Filed Mar. 18, 1975.

STAR SPANGLED BANANER

Without relinquishing any of its common law rights thereto, applicant disclaims the word "Bananer" apart from the mark as a whole.
For Ice Cream (U.S. Cl. 46).
First use Feb. 1, 1975.

SN 49,080. Sunmark, Inc., d.b.a. Sunline Brands, St. Louis, Mo. Filed Apr. 10, 1975.

Talk Tarts

Owner of Reg. Nos. 888,356, 918,130, and 947,983.
For Candy (U.S. Cl. 46).
First use Mar. 20, 1975.

SN 49,600. Bauer & Loewy Trading Corp., New York, N.Y. Filed Apr. 15, 1975.

RUBY

For Cocoa Powder for Use in the Manufacturing of Food Products (U.S. Cl. 46).
First use Mar. 3, 1975.

SN 50,093. Ajinomoto Kabushiki Kaisha (Ajinomoto Co., Inc)., Chuo-ku, Tokyo, Japan. Filed Apr. 21, 1975.

The mark as displayed is a fanciful representation of the letter "A."
For Monosodium Glutamate Coated Salt and Seasoning Materials Having Monosodium Glutamate as its Principal Ingredient (U.S. Cl. 46).
First use June 1973; in commerce September 1974.

SN 50,862. McCormick & Company, Incorporated, Hunt Valley, Md. Filed Apr. 29, 1975.

VEGETABLE DELIGHT

No claim to the word "Vegetable" is made apart from the mark as shown.
For Vegetable Seasoning for Use With Foods (U.S. Cl. 46).
First use Dec. 23, 1974.

SN 51,470. Ralston Purina Company, St. Louis, Mo. Filed May 5, 1975.

FRUITY FREAKIES

Applicant disclaims the word "Fruity" apart from the mark as shown for purposes of registration without relinquishing any of its common law rights. Owner of Reg. Nos. 920,832 and 931,921.
For Breakfast Cereal (U.S. Cl. 46).
First use September 1973.

SN 51,472. Ralston Purina Company, St. Louis, Mo. Filed May 5, 1975.

COCOA FREAKIES

Applicant disclaims the word "Cocoa" apart from the mark as shown for purposes of registration without relinquishing any of its common law rights. Owner of Reg. Nos. 920,832 and 931,921.
For Breakfast Cereal (U.S. Cl. 46).
First use September 1973.

SN 53,338. Canteen Corporation, Chicago, Ill. Filed May 27, 1975.

The drawing is lined for red and blue, but no claim is made for color. Owner of Reg. No. 995,365.
For Candy and Chewing Gum (U.S. Cl. 46).
First use July 2, 1970.

SN 53,541. Frank Foods, Inc., Cincinnati, Ohio. Filed May 28, 1975.

FRANK FOODS

Applicant disclaims the word "Foods" apart from the mark as shown. Owner of Reg. Nos. 619,581, 877,496, and others.
For Spices, Seasonings, Condiments, Meatless Gravey Mixes and Baking Products—Namely, Frostings and Candied Cake Decorations (U.S. Cl. 46).
First use November 1969.

SN 54,604. W. R. Grace & Co., New York, N.Y. Filed June 9, 1975.

Owner of Reg. Nos. 531,421, 737,243, and others.
For Confectionery (U.S. Cl. 46).
First use Apr. 17, 1975.

SN 54,632. Schulze and Burch Biscuit Company, Chicago, Ill. Filed June 9, 1975.

DOUBLE CHOCOLATE CHIP

Applicant disclaims the words "Chocolate Chip" apart from the mark as a whole.
For Cookies (U.S. Cl. 46).
First use prior to Feb. 1, 1965.

SN 54,825. National Oats Company, Inc., Cedar Rapids, Iowa. Filed June 11, 1975.

NATIONAL

Owner of Reg. No. 106,072.
For Processed Oats for Human Consumption (U.S. Cl. 46).
First use during 1907.

SN 55,366. Five H Ltd., Pearl City, Hawaii. Filed June 17, 1975.

Without surrendering any of its common law rights therein, applicant disclaims rights of exclusive appropriation in the terms "Hawaii's," "De Luxe," and "Candies" apart from the mark in its entirety.
For Candy (U.S. Cl. 46).
First use Oct. 1, 1974.

SN 56,650. Helme Products, Inc., New York, N.Y. Filed July 1, 1975.

NUTZELS

For Snack Food Items—Namely, Pretzels (U.S. Cl. 46).
First use at least as early as January 1955.

SN 57,867. Rich-Moor Corporation, Van Nuys, Calif. Filed July 16, 1975.

"GORP"

For Snack Food Comprised of Candy, Nuts, and Raisins (U.S. Cl. 46).
First use 1969.

SN 58,410. William Underwood Company, Westwood, Mass. Filed July 22, 1975.

The accent mark in the drawing is lined to indicate the color red. Owner of Reg. Nos. 435,707 and 832,252.
For Food Savoring Powders Comprising Monosodium Glutamate (U.S. Cl. 46).
First use Jan. 31, 1970.

Class 31 — Natural Agricultural Products

SN 38,080. Los Angeles Seed Co., Inc., Los Angeles, Calif. Filed Nov. 25, 1974.

POLKA DOT

Owner of Reg. No. 1,009,414.
For Seeds for Vegetables, Fruit, Flowers and Lawns (U.S. Cl. 1).
First use Oct. 1, 1974.

SN 38,968. H. C. Bergart & Son, Inc., Chicago, Ill. Filed Dec. 6, 1974.

JOLLY ONION

Applicant disclaims the word "Onion" apart from the mark as shown.
For Onions (U.S. Cl. 46).
First use September 1971.

SN 41,140. Handelskwekerij G. Verbeek & Zn. B.V., Aalsmeer, Netherlands. Filed Jan. 7, 1975.

ILONA

Owner of Benelux Reg. No. 311,096, dated June 21, 1972.
For Plants, Parts of Plants, and Flowers (U.S. Cl. 1).

SN 45,635. George A. Jeffreys & Co., Inc., Salem, Va. Filed Mar. 3, 1975.

FRAGILIN

For Food Yeast for Supplementing Animal Feeds (U.S. Cl. 46).
First use Feb. 10, 1975.

Class 32 — Light Beverages

SN 33,752. Promotora de Marcas Nacionales, S.A., Mexico City, Mexico. Filed Oct. 3, 1974.

Applicant disclaims the representation of an apple separately and apart from the mark as shown.
For Soft Drinks Containing Cider (U.S. Cl. 45).
First use Dec. 19, 1950; in commerce Nov. 18, 1972.

SN 42,293. Dr Pepper Company, Dallas, Tex. Filed Jan. 21, 1975.

Dr Pepper
The most original soft drink ever.

Owner of Reg. No. 50,688 and 967,678.
For Soft Drinks and Syrups Therefor (U.S. Cl. 45).
First use Dec. 17, 1974.

SN 43,298. Chockfee, Inc., New York, N.Y. Filed July 16, 1975.

CHOCKFEE

For Syrups for Making Soft Drinks (U.S. Cl. 45).
First use Feb. 18, 1967.

SN 52,646. Barq Bottling Company of Portsmouth, Ohio, Portsmouth, Ohio. Filed May 19, 1975.

FLAV'RCOLA

For Soft Drinks Containing Cola Flavoring (U.S. Cl. 45).
First use May 10, 1975.

SN 55,967. Tavern Products, Inc., Long Beach, Calif. Filed June 23, 1975.

The drawing is lined for the color red.
For Non-Alcoholic Margarita Mix (U.S. Cl. 45).
First use May 23, 1975.

Class 33 — Wines and Spirits

SN 12,186. Irish Distillers International Limited, d.b.a. John Power & Son, John Jameson & Son et al., Dublin, Republic of Ireland. Filed Jan. 30, 1974.

OLD DUBLIN

No registration rights are claimed for the word "Dublin" apart from the mark as shown; however, applicant waives none of its common law rights in the mark as shown or any feature thereof.

For Irish Whiskey (U.S. Cl. 49).

First use at least as early as Sept. 11, 1973; in commerce at least as early as Sept. 11, 1973.

SN 32,759. Federico Paternina Vinos Rioja S.A., Haro (Logrono), Spain. Filed Sept. 23, 1974.

CONDE DE LOS ANDES

The mark, which can be translated as "Count of the Andes" is the title which is carried by Francisco Moreno y de Herrera, whose consent is of record. Owner of Spanish Reg. No. 692,700, dated Mar. 20, 1974.

For Wines (U.S. Cl. 47).

SN 34,172. S. A. Vinedos y Bodegas Arizu, Godoy Cruz, Mendoza, Argentina. Filed Oct. 9, 1974.

Owner of U.S. Reg. No. 931,463.

For Wines (U.S. Cl. 47).

First use July 30, 1937; in commerce November 1972.

SN 34,398. Vingaarden A/S, Odense, Denmark. Filed Oct. 11, 1974.

Applicant disclaims the word "Cherry" apart from the mark as shown. Owner of U.S. Reg. Nos. 359,556 and 776,298.

For Cherry Wine (U.S. Cl. 47).

First use July 4, 1974; in commerce July 4, 1974.

SN 35,183. Societe des Produits Marnier-Lapostolle, Paris (Seine), France. Filed Oct. 21, 1974.

Marnier-Lapostolle

Owner of U.S. Reg. Nos. 312,050, 869,077, and others.

For Cognacs and Liqueurs (U.S. Cl. 49).

First use Sept. 17, 1901; in commerce at least as early as Apr. 17, 1934.

SN 36,758. Societe de Vinification, d'Elevage et de Conditionnement S.V.E.C., Chablis, France. Filed Nov. 11, 1974.

PAUL DUPRESSOIR

Priority claimed under Sec. 44(d) on French Reg. No. 898,810, dated May 28, 1974.

For Wines (U.S. Cl. 47).

SN 40,271. Bodegas Palacio, S.A.R.A., La Guardia, Alava, Spain. Filed Dec. 23, 1974.

RIOJA PALACIO

Applicant disclaims the word "Rioja" apart from the mark as shown. The Spanish word "Palacio" means "palace." Owner of Spanish Reg. No. 124,842, dated Mar. 5, 1943.

For Wines (U.S. Cl. 47).

SN 40,273. Bodegas Palacio, S.A.R.A., La Guardia, Alava, Spain. Filed Dec. 23, 1974.

"VIÑA PORTIL"

"Vina Portil" means "vineyard portil," portil being an invented word. Owner of Spanish Reg. No. 601,419, dated Feb. 24, 1973.

For Wines (U.S. Cl. 47).

SN 44,068. The American Distilling Company, d.b.a. The American Distilling Company, Inc., New York, N.Y. Filed Feb. 12, 1975.

Owner of Reg. Nos. 328,955 and 328,958.

For Whiskey, Gin, Vodka, and Grain Alcohol for Beverage Purposes (U.S. Cl. 49).

First use Dec. 9, 1965.

SN 50,874. Imjortaciones Kaifer, S.A., Yucatan, Mexico. Filed Apr. 29, 1975.

COCOTIKI

Owner of Mexican Reg. No. 159,612, dated July 21, 1970.

For Coconut Liqueurs (U.S. Cl. 49).

SN 59,864. James B. Beam Distilling Co., d.b.a. James B. Beam Import Co., Chicago, Ill. Filed Aug. 7, 1975.

TRAVE

The translation of the Italian word "Trave" means "beam." Owner of Reg. Nos. 371,871 and 872,717.
For Liqueur (U.S. Cl. 49).
First use May 21, 1975.

Class 34 — Smokers' Articles

SN 54,711. Liggett & Myers Incorporated, Durham, N.C. Filed June 10, 1975.

NEUVO

For Cigarettes (U.S. Cl. 17).
First use May 27, 1975.

SERVICE MARKS

Class 35 — Advertising and Business

SN 26,013. Ryan Organization International, Inc., Chicago, Ill. Filed July 3, 1974.

SYNERGY

For Providing Public Relation Services (U.S. Cl. 101).
First use aboue Feb. 28, 1974.

SN 29,430. Aquila BST (1974) Ltd., Montreal, Quebec, Canada. Filed Aug. 13, 1974.

MCG

For Computerized Typesetting Services (U.S. Cl. 101).
First use in or about July 1969; in commerce in or about February 1970.

SN 29,739. Louis Zahn Data Service Corp., Melrose Park, Ill. Filed Aug. 16, 1974.

MEDISYSTEM

For Providing Accounting, Billing and Record Maintenance Services by Means of a Computer; and Providing a Professional Services Analysis Report Service for the Medical Profession, also by means of a computer (U.S. Cl. 101).
First use June 9, 1973.

SN 47,551. Taylor Publishing Company, Dallas, Tex. Filed Mar. 24, 1975.

CYBERCOMP

For Custom Printing Services (U.S. Cl. 101).
First use Mar. 17, 1975.

SN 51,809. D. J. Nugent Co., Milwaukee, Wis. Filed May 8, 1975.

FLEXI-FORCE

For Furnishing Temporary Help and Labor Services to Factories and Business Offices (U.S. Cl. 101).
First use July 14, 1962.

Class 36 — Insurance and Financial

SN 23,144. Meridian Mutual Insurance Company, Indianapolis, Ind. Filed June 3, 1974.

YOUR MERIDIAN AGENT CAN BE THE BEST INSURANCE YOU CAN HAVE

For All Classes of Insurance (U.S. Cl. 102).
First use at least as early as Dec. 31, 1973.

SN 31,054. Suburban Group, Inc., Palatine, Ill. Filed Sept. 3, 1974.

For Banking Services (U.S. Cl. 102).
First use January 1965.

SN 32,764. Ann Arbor Trust Company, Ann Arbor, Mich. Filed Sept. 23, 1974.

THE BANK OF TRUST

The word "Bank" is disclaimed apart from the mark as shown.
For Banking and Trust Services (U.S. Cl. 102).
First use on or about Sept. 1, 1974.

SN 32,765. The Fulton National Bank of Atlanta, Atlanta, Ga. Filed Sept. 23, 1974.

THE FULTON NATIONAL BANK

Applicant disclaims the words "National" and "Bank" apart from the mark as shown, but does not waive any common law rights.
For Banking Services (U.S. Cl. 102).
First use at least since Jan. 1, 1965.

SN 32,914. Emmco Insurance Company, South Bend, Ind. Filed Sept. 25, 1974.

EMMCO & EXCEL

INSURANCE COMPANIES

The words "Insurance Companies" are disclaimed apart from the mark as shown with the understanding that the applicant waives none of its common law rights in such disclaimed words.

For Underwriting Casualty Insurance (U.S. Cl. 102).

First use on or before Aug. 1, 1974.

SN 34,016. General Electric Credit Corporation, New York, N.Y. Filed Oct. 7, 1974.

MPC

The description of the mark shown in the drawing is, the letters MPC written in such a form as to create the impression of an electric cord with the plug attached.

For Extending Credit by Means of Credit Cards (U.S. Cl. 102).

First use at least as early as Sept. 29, 1972.

SN 40,280. Universal Health Care Inc., St. Clair Shores, Mich. Filed Dec. 23, 1974.

UNIVERSAL HEALTH CARE INC.

Applicant hereby disclaims the words "Health Care Inc." apart from the use thereof in combination with the remainder of the subject mark.

For Establishment and Administration of Self-Funded Employee Health Care and Benefit Programs for Corporations and Other Business Associations (U.S. Cl. 102).

First use April 1972.

SN 40,583. American Cattle and Crop Services Corporation, Guymon, Okla. Filed Dec. 30, 1974.

For Financial Services—Namely, Making, Servicing, and Brokering of Loans in the Commodity and Agricultural Field (U.S. Cl. 102).

First use on or before Oct. 23, 1974.

SN 43,974. Volkswagenwerk Aktiengesellschaft, Wolfsburg, Germany. Filed Feb. 11, 1975.

VW

Owner of U.S. Reg. Nos 631,649, 791,311, and others.

For Insurance Underwriting Services (U.S. Cl. 102).

First use at least as early as 1964; in commerce at least as early as 1964.

SN 45,013. Palatine Savings and Loan Association, Palatine, Ill. Filed Feb. 24, 1975.

MONEY BUNNY

Applicant disclaims the word "Money" apart from the mark as shown.

For Savings and Mortgage Loan Services (U.S. Cl. 102).

First use Dec. 2, 1974.

SN 47,508. Paid Prescriptions, Burlingame, Calif. Filed Mar. 24, 1975.

PAID PRESCRIPTIONS

Owner of Reg. No. 923,640.

For Contracting for the Collection of and Payment of Pharmaceutical Fees (U.S. Cl. 102).

First use Sept. 11, 1970.

SN 49,395. Decatur Federal Savings and Loan Association, Decatur, Ga. Filed Apr. 14, 1975.

For Saving and Loan Services (U.S. Cl. 102).

First use Mar. 25, 1975.

SN 50,506. Virginia National Bank, Norfolk, Va. Filed Apr. 24, 1975.

CASH FLOW

For Banking Services in Connection With the Transfer of Funds Between a Customer's Checking and Saving Accounts (U.S. Cl. 102).

First use Sept. 23, 1974.

SN 51,746. Consolidated Group Service Co., Inc., Natick, Mass. Filed May 8, 1975.

CGT

The mark consists of the letters "CGT."

For Group Insurance Administration (U.S. Cl. 102).

First use Sept. 1, 1971.

Class 37 — Construction and Repair

SN 13,616. Subsea Equipment Associates Limited, Hamilton, Bermuda. Filed Feb. 15, 1974.

SEAL

For Operation, Maintenance, Construction and Installation of Subsea Oil and Gas Production Systems Including the Equipment Associated With Such Systems and Components of Such Systems and Equipment to the Order and Specifications of Others (U.S. Cl. 103).

First use at least as early as May 1971; in commerce at least as early as May 1971.

SN 20,727. Conagra, Inc., Omaha, Nebr. Filed May 6, 1974.

FORMAX

For Custom Blending of Fertilizer for Others (U.S. Cl. 103).

First use at least as early as Dec. 2, 1973.

SN 50,001. International Harvester Company, Chicago, Ill. Filed Apr. 21, 1975.

All of the wording except the word "Solar" is disclaimed apart from the mark as shown, but applicant waives none of its common law rights in the mark or any feature thereof. Owner of Reg. No. 856,741.

For Installation, Maintenance, Repair, and Overhaul of Gas Turbines and Gas Turbine Packages, Including, but not Limited to, a Gas Turbine in Combination With a Generator, Pump, Heat Exchanger, Compressor, Refrigeration Equipment and the Like (U.S. Cl. 103).

First use April 1973.

Class 39 — Transportation and Storage

SN 16,050. Europacar Tours, Inc., New York City, N.Y. Filed Mar. 15, 1974.

EUROPACAR

For Fly and Drive Travel Tour Services (U.S. Cl. 105).

First use as early as 1966.

SN 31,385. Eurotop Inc., Hempstead, N.Y. Filed Sept. 9, 1974.

Applicant disclaims the word "Tours" apart from the mark as shown.

For Travel Agency Services (U.S. Cl. 105).

First use Aug. 8, 1974.

SN 40,835. CAF Industries, Inc., Rockford, Ill. Filed Jan. 2, 1975.

CAMP-A-FLOAT

For Rental of Barges Which are Used To Carry Motor Vehicles, Campers, and/or Trailers (U.S. Cl. 105).

First use July 3, 1974.

SN 56,386. Sunvan International, Inc., Seattle, Wash. Filed June 27, 1975.

SUNVAN

Owner of Reg. No. 720,478.

For Transportation and Warehousing of Freight (U.S. Cl. 105).

First use 1957.

SN 56,731. Golden Cycle Transportation Corporation, Bellevue, Wash. Filed July 2, 1975.

ECONOMOVE

For Packing, Storage and Transportation of the Goods of Others by Motor Vehicle, Airplane, Train and Ship (U.S. Cl. 105).

First use 1971.

Class 40 — Material Treatment

SN 28,706. Kaman Sciences Corporation, Colorado Springs, Colo. Filed Aug. 5, 1974.

K RAMIC

For Ceramic Coating Services (U.S. Cl. 106).

First use Jan. 26, 1968.

SN 32,358. Jack K. Sturgeon, d.b.a. Colorography Creations, Phoenix, Ariz. Filed Sept. 18, 1974.

COLOROGRAPHY

For Photographic Laboratory Services and Services Ancillary Thereto (U.S. Cl. 106).

First use on or about July 26, 1974.

Class 41 — Education and Entertainment

SN 5,775. The National Board of Young Men's Christian Associations, New York, N.Y. Filed Nov. 8, 1973.

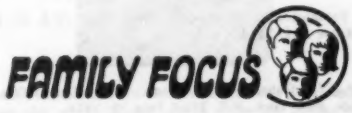

Applicant disclaims the word "Family" apart from the mark as shown.

For Educational Services—Namely, Conducting a Program Designed To Aid Parents in Better Communication With Their Children and Providing Instructor Training and Materials To Implement Such Parent Education (U.S. Cl. 107).

First use on or about Mar. 10, 1973.

SN 19,536. Kongo Do Karate of Miami, Inc., Miami, Fla. Filed Apr. 22, 1974.

KONGO-DO

The word "Kongo-Do" translated means "diamond way."

For Educational Services—Namely, Offering a Course of Instruction in Karate (U.S. Cl. 107).

First use November 1972.

SN 22,270. John Snowden, d.b.a. L'Ecole de la Cousine Francasie, Glenview, Ill. Filed May 23, 1974.

DUMAS PÈRE

The term "Pere" is French for father.
For Cooking School Services (U.S. Cl. 107).
First use 1964.

SN 22,279. Dart Industries Inc., d.b.a. Coppercraft Guild, Los Angeles, Calif. Filed May 23, 1974.

COPPERCRAFT GUILD

Owner of Reg. No. 729,072.
For Direct Selling Training Services Including Demonstration, Presentation and Display Techniques for Selling Housewares, Jewelry and Giftware Items Through the Home Party Plan (U.S. Cl. 101).
First use Oct. 7, 1949.

SN 22,366. Average White Band, Los Angeles, Calif. Filed May 24, 1974.

AVERAGE WHITE BAND

The word "Band" is disclaimed apart from the mark as shown without relinquishment of any common law rights in the same.
For Performance of Musical Entertainment Services by a Vocal and Instrumental Group (U.S. Cl. 107).
First use Sept. 10, 1973.

SN 22,367. Average White Band, Los Angeles, Calif. Filed May 24, 1974.

AWB

For Performance of Musical Entertainment Services by a Vocal and Instrumental Group (U.S. Cl. 107).
First use Sept. 10, 1973.

SN 26,663. Wayll, Inc., Glenview, Ill. Filed July 12, 1974.

PROFESSIONAL WRESTLING HALL OF FAME

For Promotion of Professional Wrestling (U.S. Cl. 107).
First use Aug. 22, 1971.

SN 28,137. Rubarb Productions, Inc., d.b.a. The Radio People, New York, N.Y. Filed July 29, 1974.

The radio people.

Applicant disclaims the word "Radio" separate and apart from the mark as shown.
For Production of Identification Spots for Radio Stations, Programming Assistance, Making Available Remote Broadcast Recording Facilities, Creations of Special Shows and Syndication of Radio Programs (U.S. Cl. 107).
First use June 29, 1974.

SN 32,199. Serafini Associates, Inc., Cupertino, Calif. Filed Sept. 16, 1974.

For Educational Services—Namely, Teaching Organizational and Marketing Techniques to Sales and Management Personnel (U.S. Cl. 107).
First use Jan. 15, 1973.

SN 38,086. M-Pak Productions, Inc., North Bergen, N.J. Filed Nov. 25, 1974.

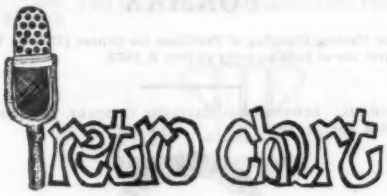

For Entertainment Services Rendered Through the Medium of Radio—Namely, a Program Featuring Old Tunes (U.S. Cl. 107).
First use Nov. 22, 1974.

SN 38,087. M-Pak Productions, Inc., North Bergen, N.J. Filed Nov. 25, 1974.

RETRO-CHART

For Entertainment Services Rendered Through the Medium of Radio—Namely, a Program Featuring Old Tunes (U.S. Cl. 107).
First use Nov. 22, 1974.

SN 38,359. Home Brew, East Fairfield, Vt. Filed Nov. 29, 1974.

HOME BREW

For Entertainment Services Rendered by a Vocal and Instrumental Group (U.S. Cl. 107).
First use Mar. 23, 1971.

SN 47,374. Saratoga Performing Arts Center, Inc., Saratoga, N.Y. Filed Mar. 21, 1975.

SPAC

For Education and Entertainment in the Arts of Music, Dance, and the Theatre, by Conducting Music, Dance and Drama Programs, Film Festivals, Radio Discussion Programs, Schools of Music, Choral and Dance Studies, and Educator's Work Shops and Seminars in the Arts of Music, Dance and the Theatre, and by Operating a Center for the Performance and Study of Music, Dance and the Performing Arts (U.S. Cl. 107).
First use at least as early as 1968.

SN 51,055. Belo Broadcasting Corporation, Dallas, Tex. Filed May 1, 1975.

INSIDE TELEVISION

No claim is made to the word "Television" apart from the mark as shown, without waiving any common law rights therein. Owner of Reg. No. 1,016,458.

For Entertainment Services—Namely, Rendering of a Television Program Dealing With Matters Relating to the Broadcast Industry (U.S. Cl. 107).

First use Jan. 5, 1975.

SN 52,103. Alexander Methven, d.b.a. Alexander Methven & Associates, Arlington, Va. Filed May 12, 1975.

CREATIVE CAREER DEVELOPMENT

No exclusive rights are claimed to the merely descriptive words "Career Development," apart from use with the mark as shown.

For Educational and Self-Improvement Career Training Services (U.S. Cl. 107).

First use May 1972.

SN 52,104. Alexander Methven, d.b.a. Alexander Methven & Associates, Arlington, Va. Filed May 12, 1975.

CREATIVE CAREER DEVELOPMENT

No exclusive rights are claimed to the merely descriptive words, "Career Development," apart from use with the mark as shown.

For Educational and Self-Improvement Career Training Services (U.S. Cl. 107).

First use May 1972.

SN 53,083. Dennis E. Hilton, Osage Beach, Mo. Filed May 22, 1975.

COUNTRY SHINDIG

For Producing and Presenting Shows Including Country Music at Applicant's Place of Business and on Tour (U.S. Cl. 107).

First use May 25, 1970.

SN 54,779. Bartell Media Corporation, New York, N.Y. Filed June 11, 1975.

PUERTAS Y MICROFONOS ABIERTOS

The mark "Puertas y Microfonos Abiertos" translated into English means "door and microphones open."

For Entertainment Services in the Nature of Audience Participation Type Radio Programs (U.S. Cl. 107).

First use in or about May 1973.

SN 55,006. Bartell Media Corporation, New York, N.Y. Filed June 11, 1975.

VIERNES PARA RECORDAR

The mark "Viernes Part Recordar" translated into English means "Friday to remember."

For Entertainment Services in the Nature of Radio Programs Featuring Music (U.S. Cl. 107).

First use on or about May 4, 1974.

Class 42 — Miscellaneous

SN 6,906. Hardee's Food Systems, Inc., Rocky Mount, N.C. Filed Nov. 21, 1973.

WHERE THE BURGERS ARE CHARCO-BROILED

For Restaurant Services (U.S. Cl. 100).

First use at least as early as 1961.

SN 7,662. Olean Wholesale Grocery Co-Op., Inc., Olean, N.Y. Filed Nov. 30, 1973.

For Supermarket Services (U.S. Cl. 101).

First use Nov. 1, 1973.

SN 12,159. Timoa Inns, Inc., East Peoria, Ill. Filed Jan. 30, 1974.

TIMOA INNS

The word "Inns" is disclaimed apart from the mark as shown, without prejudice to any common law or other rights.

For Rendering Consultation Services in the Operation of Motels (U.S. Cl. 100).

First use Mar. 6, 1973.

SN 12,183. Timoa Inns, Inc., East Peoria, Ill. Filed Jan. 30, 1974.

The drawing is lined for the colors blue and pink. Applicant disclaims the word "Motel" apart from the mark, without derogation of any common law or other rights therein.

For Rendering Consultation Services in the Operation of Motels (U.S. Cl. 100).

First use Feb. 27, 1973.

SN 13,687. Emil V. Benvenuto, Riverside, Conn. Filed Feb. 19, 1974.

For Retail Liquor Store Services (U.S. Cl. 101).

First use March 1964.

SN 22,169. Face Savers Skin Care Clinics, Inc., Union, N.J. Filed May 22, 1974.

Face Savers

For Analyzing Skin and Giving Personal Instructions in How To Care for Skin (U.S. Cl. 100).
First use on or about Oct. 16, 1973.

SN 27,043. Furusato Hawaii, Inc., Honolulu, Hawaii. Filed July 17, 1974.

ふるさと *Furusato*

The word "Furusato" and the characters shown on the drawing are translated into English as "old homestead."
For Restaurant Services (U.S. Cl. 100).
First use Mar. 19, 1971.

SN 29,429. Aquila BST (1974) Ltd., Montreal, Quebec, Canada. Filed Aug. 13, 1974.

AQUILA

For Data Processing Services—Namely, the Design and Installation of Information Handling Programs Based on the Specific Requirements of Others (U.S. Cl. 101).
First use in or about July 1969; in commerce in or about August 1969.

SN 29,498. Sculpture To Wear, Inc., New York, N.Y. Filed Aug. 14, 1974.

SCULPTURE TO WEAR

For Retail Jewelry Store Services (U.S. Cl. 101).
First use at least as early as July 2, 1973.

SN 29,745. The Exceptional Woman, New York, N.Y. Filed Aug. 16, 1974.

THE EXCEPTIONAL WOMAN

For Retail Clothing Store Services (U.S. Cl. 101).
First use Feb. 15, 1972.

SN 31,203. Charlie's Chili Corp., Newport Beach, Calif. Filed Sept. 5, 1974.

CHARLIE'S CHILI

For Restaurant Services (U.S. Cl. 100).
First use on or before June 30, 1967.

SN 31,727. RTV, Inc., Baltimore, Md. Filed Sept. 11, 1974.

THE PEOPLE TREE

For Social Club Services (U.S. Cl. 100).
First use Apr. 16, 1974.

SN 33,562. Kent Fabrics, Inc., New York, N.Y., assignee of Herrick Stamp Co., d.b.a. Stamp Collectors Guild, Lawrence, N.Y. Filed Oct. 2, 1974.

STAMP COLLECTORS GUILD

No claim is made to exclusive use of the words "Stamp Collectors" apart from the mark as shown.
For Mail Order Philatelic Services (U.S. Cl. 100).
First use Aug. 11, 1974.

SN 34,275. Monical F & M Corporation, Aroma Park, Ill. Filed Oct. 10, 1974.

Applicant disclaims the pictorial representation of a pizza apart from the mark as shown.
For Restaurant Services (U.S. Cl. 100).
First use on or about Sept. 1, 1970.

SN 35,478. Collings Foods International, Inc., Los Angeles, Calif. Filed Oct. 25, 1974.

CRES

For Distributorship Services in the Field of Restaurant Equipment and Supplies (U.S. Cl. 101).
First use July 3, 1967.

SN 35,485. Grand Central Markets, Inc., Stamford, Conn. Filed Oct. 25, 1974.

GRAND CENTRAL MKTS.

Applicant disclaims the words "Over 100 Yards of Customer Satisfaction" and "Markets" apart from the mark as as shown. Owner of Reg. No. 841,012.
For Retail Grocery Service (U.S. Cl. 101).
First use Jan. 15, 1973.

SN 35,792. Kiwanis International, Chicago, Ill. Filed Oct. 29, 1974.

KEYWANETTES

Owner of Reg. Nos. 632,426, 996,202, and others.
For Sponsoring Meaningful Service Projects for Teenage Girls and Develop Through Group Dynamics a Feeling of Worthiness for Each Individual by Providing Positive Experiences so That She May Perform to Her Capacity and Thereby Overcome Juvenile Problems, Under-Achievement and Anti-Social Behavior and Create Responsibility Toward Her Family, School, Community and Country (U.S. Cl. 100).
First use May 6, 1974.

SN 36,098. Santa Barbara Data Center, Inc., Santa Barbara, Calif. Filed Nov. 1, 1974.

LINPAC

For Data Processing Services for Linen Suppliers (U.S. Cl. 101).
First use Jan. 2, 1968.

SN 43,039. Hull Dye & Print Works, Inc., Derby, Conn. Filed Jan. 30, 1975.

NELLIE NEEDLE

"Nellie Needle" is a fictitious name created by applicant and is not known to be a name of any individual living or deceased.
For Retail Textile Goods Store Services (U.S. Cl. 101).
First use on or about Jan. 21, 1975.

SN 48,213. Valley Core Company, Inc., Sacramento, Calif. Filed Mar. 31, 1975.

VALLEYCORE

The mark consists of a fanciful letter "V."
For Auto Park Distributorship Service (U.S. Cl. 101).
First use as early as Dec. 1, 1963.

SN 48,281. Ralph Amodei, d.b.a. Gentleman's Choice, Jenkintown, Pa. Filed Apr. 2, 1975.

amode

For Hair Care Services (U.S. Cl. 100).
First use Sept. 6, 1974, as early as Sept. 20, 1970, in a different form.

SN 49,226. The Korman Corporation, Jenkintown, Pa. Filed Apr. 11, 1975.

INTERPLEX

For Leasing of Industrial Park Space (U.S. Cl. 100).
First use at least as early as Dec. 6, 1973.

SN 53,518. Gerard Incorporated, Washington, D.C. Filed May 28, 1975.

L'Escargot

The English translation of the French words "L'Escargot" is "the snail." No claim is made to exclusive use of L'Escargot apart from the mark as shown.
For Restaurant Services (U.S. Cl. 100).
First use November 1973.

SN 56,116. Leisure Lawn, Incorporated, Troy, Ohio. Filed June 25, 1975.

LEISURE LAWN

Applicant disclaims exclusive rights to the use of the word "Lawn" apart from the mark as shown.
For Lawn Care Services (U.S. Cl. 100).
First use at least as early as Aug. 15, 1970.

SN 56,142. Roger's Gardens Newport Beach, Costa Mesa, Calif. Filed June 25, 1975.

COLORSCAPING

For Plant Nursery Services (U.S. Cl. 100).
First use Mar. 1, 1973.

SN 56,671. National Hotel & Motel Reservations Corporation, Boston, Mass. Filed July 1, 1975.

INRES

For Reservation Service for Hotel and Motel Rooms (U.S. Cl. 100).
First use Apr. 24, 1975.

SN 56,983. Shila Morganroth, d.b.a. The Original and Only Shila, Southfield, Mich. Filed July 7, 1975.

SUN GLAZING

For Hairstyling Salon Services (U.S. Cl. 100).
First use May 5, 1975.

SECTION 3.—PRIOR UNITED STATES CLASSIFICATION

Application in more than one class

SN 442,207. Huber & Suhner Ltd., Herisau, Appenzell Ausser-Rhoden, Switzerland. Filed Nov. 27, 1972.

Priority claimed under Sec. 44(d) on Swiss Reg. No. 258,570, dated May 24, 1972. The trademark consists of a stylized design of the letters "H" and "S" of which the smaller letter "H" appears within the larger letter "S" to form a monogram.

Class 12—Construction Materials

For Profiles of All Kinds of Cross-Section Forms Made of Rubber and Plastic for Use in Construction (Int. Cl. 19).

Class 20—Linoleum and Oiled Cloth

For Plastic Floor Coverings (Int. Cl. 27).

Class 21—Electrical Apparatus, Machines, and Supplies

For Press-and-Die Castings of Thermoplastic and Thermosetting Plastic Qualities—Namely, Phone Cases and Telephone Receivers; Electric Wires and Cables, Plugs for All Kinds of Electrical and Electronic Connections (Int. Cl. 9).

Class 23—Cutlery, Machinery, and Tools, and Parts Thereof

For Lever Blocks and Stoppers Made of Plastic or Synthetic Materials and Used as Component Parts of Particular Machinery Included in Class 23 (Int. Cl. 7).

Class 27—Horological Instruments

For Press-and-Die Castings of Thermoplastic and Thermosetting Plastic Qualities—Namely, Watch Cases (Int. Cl. 14).

Class 35—Belting, Hose, Machinery Packing, and Nonmetallic Tires

For Solid Rubber Roller Coating To Cover Cylinders and Rubber or Synthetic Linings Used To Protect Other Items Against Corrosion (Int. Cl. 17).

SN 442,923. Molho & C. di Molho Dino & C. S.n.C., Magenta, Milan, Italy. Filed Dec. 5, 1972.

LEONE

Owner of Italian Reg. No. 262,951, dated Aug. 4, 1972.

Class 37—Paper and Stationery

For Office Pins and Paper Clips (Int. Cl. 16).

Class 40—Fancy Goods, Furnishings, and Notions

For Dressmakers' Pins and Pins for Clothing (Int. Cl. 26).

SN 449,008. Whitmire Research Laboratories Inc., St. Louis, Mo. Filed Feb. 16, 1973.

WHITMIRE

Class 6—Chemicals and Chemical Compositions

For Insecticides in Liquid, Granular, and Aerosol Forms for Extermination of Pests; Larvicides in Liquid and Granular Forms, Chemical Preparations for Discouraging Animals From Chewing, Insect Repellents for Humans and Animals and Used for Repelling Mosquitos, Chiggers, Fleas, Ticks, and Related Pests; Sachets for Use in Spraying Upon Inanimate Objects; and Preparations Used as Disinfectants for Animals and for Rooms (Int. Cls. 1 and 5).

First use at least as early as 1952.

Class 15—Oils and Greases

For All Purpose Household Lubricating Oils (Int. Cl. 4).

First use at least as early as 1952.

Class 38—Prints and Publications

For Educational Materials—Namely, Charts, Diagrams, and Tape Recordings Sold as a Unit and Dealing With Pest Control (Int. Cl. 16).

First use Feb. 17, 1971.

Class 51—Cosmetics and Toilet Preparations

For Colognes, Sachets, and Deodorant Compositions for Spraying on Animals (Int. Cls. 3 and 5).

First use at least as early as 1952.

Class 52—Detergents and Soaps

For Shampoos for Dogs, Cats, Foaming Compositions for Removing Stains, and Dirt Particles From Floors, Rugs, or the Like (Int. Cl. 3).

First use at least as early as 1952.

SN 451,542. Morris Broker, d.b.a. Hatslachh Supply Company, New York, N.Y. Filed Mar. 15, 1973.

BROKSONIC

Class 21—Electrical Apparatus, Machines, and Supplies

For Combination Cassette Tape Recorder and FM/AM Receiver (Int. Cl. 9).

Class 36—Musical Instruments and Supplies

For Tape Recorders (Int. Cl. 9).

First use Nov. 15, 1972.

SN 451,793. Morgan Services, Inc., Chicago, Ill. Filed Mar. 16, 1973.

The words "a Total Garment System" are disclaimed apart from the mark as shown.

Class 100—Miscellaneous

For Advice and Consultation in Selection of Uniforms for Particular Purposes and Design and Implementation of Systems for Dispensing and Collecting Such Uniforms or Garments, in Counselling and Advice in Respect to Control Systems for Uniforms and Matters Related Thereto (Int. Cl. 37).

Class 103—Construction and Repair

For Supplying Clean Uniforms Periodically to Customers (Int. Cl. 42).

First use August 1972.

SN 465,960. The British Oxygen Company Limited, London, England. Filed Aug. 17, 1973.

Medishield

For Priority claimed under Sec. 44(d) on British Reg. No. 1,007,218, dated Feb. 27, 1973.

Class 18—Medicines and Pharmaceutical Preparations

For Anaesthetic and Analgesic Gases and Mixtures (Int. Cl. 5).

Class 44—Dental, Medical, and Surgical Appliances

For Medical and Dental Equipment—Namely, Apparatus for Administration of Anaesthesia; Resuscitation Apparatus; Endotracheal Tubes; Oxygen Masks; Medical Equipment Stands; Cardiac Monitors; Apparatus for Monitoring the Vital Signs of Hospital Patients and for Activating Local or Remote Alarms in the Event of Abnormalities Thereof; Intubation Apparatus, Namely, Medical Tubes Adapted To Be Inserted in the Body; Carbon Dioxide Absorbers for Use With Medical Anaesthesia Equipment; Anaesthetic Ventilators; Respirometers; Sphygmomanometers; Bedside Monitoring Apparatus, Namely, Apparatus for Measuring, Recording, and Visually or Audibly Presenting Pathological Information About the Physiological or the Like Parameters of a Patient; Modular Hospital Head Units; Analgesic Apparatus; Apnoea Alarms, Specifically a Monitor and Audible or Visual Alarm To Provide Surveillance of Patients and To Detect and Signal Attacks of Apnoea; Hospital and Ambulance Suction Pumps; Wall Rail Mounts for Hospital Equipment; Foetal Pulse Detectors; Hospital Suction Units; Medical Tubing; Oxygen Detectors; Nerve Stimulators; and Oxygen Failure Warning Devices (Int. Cl. 10).

SECTION 4.—PRIOR UNITED STATES CLASSIFICATION

Application in one class

Class 2—Receptacles

SN 453,634. Romco, Inc., Greensburg, Pa. Filed Apr. 5, 1973.

RapidStock

For Plastic Household Items—Namely, Cutlery Trays, Mixing Bowls, Freezer Containers, Spoon rest Plates, Dust Pans, Towel Dispensers, Bread Boxes, Vegetable Bins, Party Coasters, Sandwich Boxes, Pie Boxes, Stackable Mugs, Tissue Dispensers, Hampers, Shoe Boxes, Soap Boxes, Pails, Twin Pails, Trash Cans, Laundry Baskets, Dish Pans, Wastebaskets, Utility Basins, Utility Tubs, Diaper Pails, Baby Baths, Ice Buckets, Six-Pack Chests and Ice Chests (Int. Cls. 20 and 21).

First use Feb. 7, 1973.

Class 12—Construction Materials

SN 430,129. ESB Incorporated, Philadelphia, Pa. Filed July 17, 1972.

MARI-CRETE

For Concrete (Int. Cl. 19).

First use July 12, 1968.

Class 15—Oils and Greases

SN 464,183. Land O'Lakes, Inc., Minneapolis, Minn. Filed July 30, 1973.

LAND O LAKES
Felco

Owner of Reg. Nos. 197,022, 1,004,204, and others.

For Petroleum Products—Namely, Grease, Gasoline, Diesel Fuel and Lubricating Oil (Int. Cl. 4).

First use August 1972.

Class 18—Medicines and Pharmaceutical Preparations

SN 408,448. Sam Rifkinson, Brooklyn, N.Y. Filed Nov. 22, 1971.

ZAPARKY

For External Medication for the Relief of Rheumatism and Arthritis (Int. Cl. 5).

First use June 1971.

Class 19—Vehicles

SN 457,643. Newcourt, Inc., Texarkana, Tex. Filed May 16, 1973.

TRU-SEALOR

For Doors for Truck Bodies and Trailers, and Also for Doors for Cargo Containers (Int. Cl. 12).

First use Sept. 19, 1972.

SN 458,136. ANF-Frangeco S.A., Hauts de Seine, France. Filed May 25, 1973.

RTG

Priority claimed under Sec. 44(d) on French Reg. No. 150,919, dated Apr. 19, 1973.

For Turbine Powered Trains and Turbine Powered Cars for the Transportation of Passengers and Merchandise (Int. Cl. 12).

Class 23—Cutlery, Machinery, and Tools, and Parts Thereof

SN 394,790. Kone-Lamminen Ky, Tampere, Finland. Filed June 14, 1971.

TAMMERMATIC

Owner of Finish Reg. No. 55,295, dated Sept. 5, 1969.

For Automatic Car Washing Apparatus (Int. Cl. 7).

SN 441,030. Wiltshire Cutlery Company Propreitary Limited, South Melbourne, Victoria, Australia. Filed Nov. 13, 1972.

SUPASHARP

For Cutlery—Namely, General Purpose Knives, Forks, Spoons, Knife Sharpeners and Knife Scabbards (Int. Cl. 8).

First use June 1972; in commerce June 1972.

Class 26—Measuring and Scientific Appliances

SN 455,869. The Riley Company, Skokie, Ill. Filed Apr. 27, 1973.

MILLI-TRIP

For Equipment for Monitoring Changes in Voltage in Electrical Circuits (Int. Cl. 9).

First use Feb. 13, 1973.

Class 31—Filters and Refrigerators

SN 431,030. Filtrex, S.A.M., Rue du Stade, Monaco. Filed July 27, 1972.

FILTREX

Owner of French Reg. No. 6,273, dated July 2, 1959.

For Semipermeable Plastic Tubular Material in the Nature of an Aggregate for Use in Filtration and Drainage Systems (Int. Cl. 1).

Class 32—Furniture and Upholstery

SN 464,962. Lofa Furniture, Ltd., New York, N.Y. Filed Aug. 6, 1973.

LOFA

For Convertible Seating Furniture (Int. Cl. 20).
First use August 1972.

Class 33—Glassware

SN 465,617. Whiteways of Whimple Limited, Whimple, Exeter, Devon, England. Filed Oct. 18, 1974.

ST. FRANCIS

Owner of British Reg. No. B997,806, dated Sept. 1, 1972.
For Blend of Wine and Brandy (Int. Cl. 47).

Class 34—Heating, Lighting, and Ventilating Apparatus

SN 465,208. Thallaire Inc., Miami, Fla. Filed Aug. 9, 1973.

The term "Inc." is disclaimed apart from the mark as shown. Owner of Reg. No. 963,488.
For Heating and Ventilating Apparatus—Namely, Indirect Fired Gas Furnaces, Electric Resistance Heaters and Makeup Air Units (Int. Cl. 11).
First use August 1971.

Class 38—Prints and Publications

SN 448,000. NYM Corporation, New York, N.Y. Filed Feb. 6, 1973.

NEW YORK MAGAZINE PRESS

Applicant disclaims the use of the words "Magazine" and "Press" apart from the mark as shown.
For Magazine Published Periodically (Int. Cl. 16).
First use Oct. 23, 1972.

SN 459,250. Alexander Monroe, d.b.a. The New England Bride, Sudbury, Mass. Filed June 4, 1973.

GROOM

For Literary and Illustrated Publication—Namely, a Booklet (Int. Cl. 16).
First use on or about June 1, 1972.

SN 466,716. The Drawing Board, Inc., Dallas, Tex. Filed Aug. 27, 1973.

THE JOY OF JESUS

For Greeting Cards (Int. Cl. 16).
First use Jan. 17, 1973.

Class 45—Soft Drinks and Carbonated Waters

SN 410,278. GCC Beverages, Inc., Boston, Mass., assignee, by mesne assignment, of Golden Age Beverage Corporation, d.b.a. American Beverages, Houston, Tex. Filed Dec. 15, 1971.

TOWN & COUNTRY

For Soft Drinks (Int. Cl. 32).
First use May 12, 1966.

Class 46 — Foods and Ingredients of Foods

SN 460,289. The Acme Packing Company, Baltimore, Md. Filed June 14, 1973.

ACME MAGIC CHEF

For Sausages (Int. Cl. 29).
First use Oct. 30, 1972.

Class 48—Malt Beverages and Liquors

SN 463,099. Peter Hand Brewing Company, Chicago, Ill. Filed July 16, 1973.

The lining shown on the drawing merely reproduces lining used in the mark and is not intended to indicate color. Owner of Reg. No. 1,019,051.
For Beer (Int. Cl. 32).
First use on or about June 15, 1973.

Class 49—Distilled Alcoholic Liquors

SN 464,444. H. C. Konig, Steinhagen, Westphalia, Germany. Filed Aug. 1, 1973.

ORIGINAL STEINHÄGER

Owner of U.S. Reg. Nos. 329,563 and 329,564.
For Distilled Dry Gin (Int. Cl. 33).
First use 1850; in commerce 1934.

Class 51—Cosmetics and Toilet Preparations

SN 457,977. Julius Schmid, Inc., New York, N.Y. Filed May 18, 1973.

SCOTTS'

For Hair Coloring Pomade (Int. Cl. 3).
First use on or before Mar. 27, 1959.

SERVICE MARKS

Class 100 — Miscellaneous

SN 459,076. International Auto Show Producers Association, St. Clair Shores, Mich. Filed June 1, 1973.

The representation of the vehicle is disclaimed apart from the mark as shown.

For Association Services—Namely, Promotional Services for the Purpose of Exhibiting and Stimulating Interest in Unique and Special Interest Vehicles, Including Rare Antique and Classic Automobiles, Custom, Sports and Racing Vehicles, as Well as Motor Equipment and Accessories Therefor (Int. Cl. 42).

First use Apr. 18, 1967.

SN 459,117. International Auto Show Producers Association, St. Clair Shores, Mich, assignee of International Show Car Association, Roseville, Mich. Filed June 1, 1973.

The representation of the vehicle is disclaimed apart from the mark as shown.

For Association Services—Namely, Promotional Services for the Purpose of Exhibiting and Stimulating Interest in Unique and Special Interest Vehicles, Including Rare Antique and Classic Automobiles, Custom, Sports and Racing Vehicles, as Well as Motor Equipment and Accessories Therefor (Int. Cl. 42).

First use August 1963.

Class 101 — Advertising and Business

SN 448,605. Richard P. MacCoon, Glendale, Calif. Filed Feb. 12, 1973.

The letters "RPM" are disclaimed apart from their use in the mark as a whole.

For Distributorship Services in the Field of Auto, Aircraft and Marine Parts (Int. Cl. 42).

First use Jan. 17, 1973.

SN 465,420. Kamstra Communications, Inc., St. Paul, Minn. Filed Aug. 13, 1973.

THINK HIGHER

For Preparation of Advertising and Promotional Material for Business Promotions and Training Programs (Int. Cl. 35).

First use Nov. 5, 1970.

SN 466,289. Mothercare Limited, Watford, England. Filed Aug. 22, 1973.

mothercare

Owner of U.S. Reg. Nos. 826,906 and 840,337.

For Retail Mail Order Services in the Field of Wearing Apparel for Expectant Mothers, Infants and Young Children, and Supplies for Expectant Mothers, Infants and Young Children (Int. Cl. 42).

First use during 1962; in commerce during 1966.

SN 466,454. Executive Business Services, Inc., Upper Darby, Pa. Filed Aug. 23, 1973.

The term "Inc." is disclaimed. Applicant disclaims "Business Services" apart from the mark as shown, but not otherwise, and without relinquishing any common law rights therein

For Technical Advice and Consultation in the Establishment and/or Operation of Firms Engaged in Offering the Services of Business Management, Tax, Accounting and Bookkeeping Services and Preparation of Income Tax Returns and Other Tax Papers for Others (Int. Cl. 35).

First use July 17, 1973.

Class 105 — Transportation and Storage

SN 443,170. Creative Travel Management, Inc., Denver, Colo. Filed Dec. 8, 1972.

TRAVELDOLLARS

For Travel Agency Services of Others Through the Issuance, Distribution and Redemption of Coupons (Int. Cl. 39).

First use at least as early as May 15, 1972.

Class 107 — Education and Entertainment

SN 460,959. General Mills, Inc., Minneapolis, Minn. Filed June 21, 1973.

BETTY CROCKER

The name "Betty Crocker" does not identify any particular living individual. Owner of Reg. Nos. 515,266, 945,806, and others.

For Educational Services—Namely, Establishing and Conducting Courses in a Variety of Subjects, Primarily Leisure Related According to the Desires, Order and/or Specifications of the Interests of the Community (Int. Cl. 41).

First use at least as early as Apr. 18, 1973.

COLLECTIVE MEMBERSHIP MARKS

Class 200

SN 37,949. American Ventilation Association, Houston, Tex. Filed Nov. 22, 1974.

AVA

AMERICAN VENTILATION ASSOCIATION

Applicant disclaims the words "Ventilation Association" apart from the mark as shown.

For Indicating Membership in Applicant.

First use Sept. 27, 1974; on or about Sept. 1, 1973 in a different form.

CERTIFICATION MARKS

Class B—Services

SN 24,709. Sports Car Club of America, Incorporated, Denver, Colo. Filed June 19, 1974.

TRANS-AMERICAN CHAMPIONSHIP

The mark certifies that the sports car racing event is sanctioned by applicant as a designated category of events in accordance with rules prescribed by applicant. Owner of Reg. No. 841,055.

For Services Involved in Organizing, Promoting and Operating Sports Car Racing Events.

First use Mar. 6, 1967.

TRADEMARK REGISTRATIONS ISSUED

PRINCIPAL REGISTER

SECTION 1.—INTERNATIONAL CLASSIFICATION

The short titles associated below with the international class numbers are terms designed merely for quick identification and are not an official part of the international classification. The full names of international classes are given in section 6.1 of the trademark rules of practice.

The designation "U.S. Cl." appearing in this section refers to the U.S. class in effect prior to Sept. 1, 1973 rather than the international class which applies to applications filed on and after that date. For adoption of international classification see notice in the OFFICIAL GAZETTE of June 26, 1973 (911 O.G. TM 210).

Class 1—Chemicals

1,025,519. DYCO. Dyce Sales & Engineering Service Co., Inc. (U.S. Cl. 6). SN 4,014. Pub. 9–2–75. Filed 10–18–73.

1,025,520. PERFECTAMYL. Cooperative Verkoop- en Productievereniging van Aardappelmeel en Derivaten "AVEBE" G.A. MULTIPLE CLASS (Classes 1 and 30) (U.S. Cls. 6 and 46). SN 4,173. Pub. 9–2–75. Filed 10–23–73.

1,025,521. DRIVE 'N SAVE. Imperial Oil Limited. MULTIPLE CLASS (Classes 1, 3, and 4) (U.S. Cls. 6, 15, and 52). SN 16,851. Pub. 9–2–75. Filed 3–25–74.

1,025,522. MISCELLANEOUS DESIGN. Drew Chemical Corporation. (U.S. Cl. 6). SN 17,153. Pub. 9–2–75. Filed 3–27–74.

1,025,523. CHEMSTRONG A. Castle Chemical Corporation. (U.S. Cl. 6). SN 17,616. Pub. 9–2–75. Filed 4–1–74.

1,025,524. ZYMOLYASE 5000 AND DESIGN. Kirin Beer Kabushiki Kaisha, d.b.a. Kirin Brewery Co., Ltd. (U.S. Cl. 46. SN 17,705. Pub. 9–2–75. Filed 4–1–74.

1,025,525. PQ DESIGN. Philadelphia Quartz Company. MULTIPLE CLASS (Classes 1 and 3) (U.S. Cls. 6 and 52). SN 18,313. Pub. 9–2–75. Filed 4–8–74.

1,025,526. GREGORY GREENGRASS AND DESIGN. Agrochem, Inc. (U.S. Cl. 10). SN 19,039. Pub. 9–2–75. Filed 4–17–74.

1,025,527. PHARMACIA. Pharmacia AB. (U.S. Cl. 6). SN 21,626. Pub. 9–2–75. Filed 5–16–74.

1,025,528. PHARMACIA. Pharmacia AB. MULTIPLE CLASS (Classes 1 and 5) (U.S. Cls. 6 and 18). SN 21,627. Pub. 9–2–75. Filed 5–16–74.

1,025,529. EMBLEM OF SERVICE. Missouri Farmers Association, Inc. (U.S. Cl. 10). SN 22,276. Pub. 9–2–75. Filed 5–23–74.

1,025,530. PRECISET. Boehringer Mannheim GmbH. (U.S. Cl. 6). SN 16,777. Pub. 9–9–75. Filed 6–28–74.

1,025,531. RONZYME. Environmental Control Systems, Inc. (U.S. Cl. 6). SN 24,230. Pub. 9–2–75. Filed 6–14–74.

1,025,532. ACUCAL. Johnson & Johnson, d.b.a. Ortho Diagnostics Instruments. (U.S. Cl. 6). SN 26,433. Pub. 9–2–75. Filed 7–10–74.

1,025,533. ZOLDINE. Commercial Solvents Corporation. (U.S. Cl. 6). SN 26,633. Pub. 9–2–75. Filed 7–12–74.

1,025,534. SILMATE. General Electric Company. (U.S. Cl. 1). SN 27,465. Pub. 9–2–75. Filed 7–22–74.

1,025,535. INCO. Intercoastal Corporation. MULTIPLE CLASS (Classes 1, 2, and 17) (U.S. Cls. 1, 5, 6, and 16). SN 31,305. Pub. 9–2–75. Filed 9–6–74.

1,025,536. UREI-TEST. Boehringer Mannheim GmbH. (U.S. Cl. 6). SN 31,790. Pub. 9–2–75. Filed 9–11–74.

1,025,537. BILUR-TEST. Boehringer Mannheim GmbH. (U.S. Cl. 6). SN 31,791. Pub. 9–2–75. Filed 9–11–74.

1,025,538. EPOXY 77. Bridgeport Chemical Corporation. (U.S. Cl. 5). SN 32,313. Pub. 9–2–75. Filed 9–17–74.

1,025,539. GENIE DESIGN. The Leisure Group, Inc. MULTIPLE CLASS (Classes 1 and 19) (U.S. Cls. 1, 6, 10, and 50). SN 32,931. Pub. 9–2–75. Filed 9–25–74.

1,025,540. TWEED TEX. H. B. Fuller Company. MULTIPLE CLASS (Classes 1 and 19) (U.S. Cls. 1 and 12). SN 35,856. Pub. 9–2–75. Filed 10–30–74.

1,025,541. SURE TRACK. Plasticrete Corporation. (U.S. Cl. 1). SN 36,723. Pub. 9–2–75. Filed 11–11–74.

1,025,542. SOLDER BRITE. Lake Chemical Co. (U.S. Cl. 34). SN 36,825. Pub. 9–2–75. Filed 11–11–74.

1,025,543. ACRYLOID. Rohm and Haas Company. (U.S. Cl. 6). SN 38,224. Pub. 9–2–75. Filed 11–27–74.

1,025,544. POLYSYNLANE. Polyesther Corporation. (U.S. Cl. 6). SN 38,680. Pub. 9–2–75. Filed 12–4–74.

1,025,545. MISSION BRAND. Tex-Ag Company. MULTIPLE CLASS (Classes 1 and 5) (U.S. Cls. 6 and 10). SN 39,192. Pub. 9–2–75. Filed 12–10–74.

1,025,546. THERMOCULT. Orion-Yhtyma Oy. (U.S. Cl. 6). SN 39,392. Pub. 9–2–75. Filed 12–12–74.

1,025,547. TRILOBE. American Cyanamid Company. (U.S. Cl. 1). SN 39,530. Pub. 9–2–75. Filed 12–13–74.

1,025,548. AUTO/STAT. Pierce Chemical Company. (U.S. Cl. 6). SN 42,317. Pub. 9–2–75. Filed 1–22–75.

1,025,549. ROCKLAND. Rockland Chemical Co., Inc. MULTIPLE CLASS (Classes 1 and 5) (U.S. Cls. 1, 6, 10, and 18). SN 43,024. Pub. 9–2–75. Filed 1–30–75.

1,025,550. STALEY. A. E. Staley Manufacturing Company. (U.S. Cl. 6). SN 44,828. Pub. 9–2–75. Filed 2–21–75.

1,025,551. FARADEX. Transene Company, Incorporated. (U.S. Cl. 6). SN 46,536. Pub. 9–2–75. Filed 3–28–75.

1,025,552. TUFMELT. The Goodyear Tire & Rubber Company. (U.S. Cl. 5). SN 47,454. Pub. 9–2–75. Filed 3–24–75.

1,025,553. HURB-AID. Aidex Corporation. (U.S. Cl. 6). SN 47,893. Pub. 9–2–75. Filed 3–27–75.

1,025,554. ROYALPRINT. Eastman Kodax Company. (U.S. Cl. 6). SN 47,991. Pub. 9–2–75. Filed 3–28–75.

1,025,555. 68–A. The State Chemical Manufacturing Company. (U.S. Cl. 52). SN 49,273. Pub. 9–2–75. Filed 4–11–75.

1,025,556. CHLORO-SOLV. The State Chemical Manufacturing Company. (U.S. Cl. 52). SN 49,276. Pub. 9–2–75. Filed 4–11–75.

1,025,557. GT CLEEN-RITE. The State Chemical Manufacturing Company. (U.S. Cl. 52). SN 49,277. Pub. 9–2–75. Filed 4–11–75.

1,025,558. FORMULA S–800. The State Chemical Manufacturing Company. (U.S. Cl. 6). SN 49,297. Pub. 9–2–75. Filed 4–11–75.

1,025,559. MISCELLANEOUS DESIGN. Hawaiian Marine Imports, Inc. MULTIPLE CLASS (Classes 1, 9, 11, and 31) (U.S. Cls. 6, 26, 44, and 46). SN 49,837. Pub. 9–2–75. Filed 4–18–75.

Class 2—Paints

1,025,535. (See Class 1 for this trademark.)

1,025,560. MISCELLANEOUS DESIGN. Firma Carl Kurt Walther. MULTIPLE CLASS (Classes 2, 3, 6, and 7) (U.S. Cls. 4, 13, 16, and 23). SN 6,274. Pub. 9–2–75. Filed 11–14–73

1,025,561. URI AND DESIGN. Urethane Research, Inc. (U.S. Cl. 16). SN 23,841. Pub. 9-2-75. Filed 6-10-74.

1,025,562. MC DEVCO. McDevco, Inc. (U.S. Cl. 16). SN 34,667. Pub. 9-2-75. Filed 10-15-74.

1,025,563. ZARTAN. Midwest Chrome Process Company. (U.S. Cl. 16). SN 39,659. Pub. 9-2-75. Filed 12-16-74.

Class 3—Cosmetics and Cleaning Preparations

1,025,521. (See Class 1 for this trademark.)

1,025,525. (See Class 1 for this trademark.)

1,025,560. (See Class 2 for this trademark.)

1,025,564. NAPETTE. American Hospital Supply Corporation. (U.S. Cl. 52). SN 2,941. Pub. 9-2-75. Filed 10-5-73.

1,025,565. PERSONALLY YOURS BY DARCY. Dorothy Moss Enterprises, Inc. (U.S. Cl. 51). SN 7,912. Pub. 9-2-75. Filed 12-3-73.

1,025,566. RHODITE. Beatrice Foods Co., d.b.a. James H. Rhodes & Company. (U.S. Cl. 4). SN 12,941. Pub. 9-2-75. Filed 2-8-74.

1,025,567. SHEER BUT SURE. Colgate-Palmolive Company. (U.S. Cl. 51). SN 16,192. Pub. 9-2-75. Filed 3-18-74.

1,025,568. GOLDEN CALIFORNIA AND DESIGN. Golden California Co., assignee of Irving Meckler and Celia Meckler, d.b.a. Golden California Co. MULTIPLE CLASS (Classes 3 and 5) (U.S. Cls. 18, 51, and 52). SN 16,541. Pub. 9-2-75. Filed 3-21-74.

1,025,569. DESIGN OF GIRL'S FACE. Lander Co., Inc. (U.S. Cl. 51). SN 16,593. Pub. 9-2-75. Filed 3-21-74.

1,025,570. GROOM AWAY AND DESIGN. Natural Cosmetics, Inc. (U.S. Cl. 51). SN 16,646. Pub. 9-2-75. Filed 3-22-74.

1,025,571. PRECISION CARE PRODUCTS. Ciba-Geigy Corporation, d.b.a. Madison Laboratories. (U.S. Cl. 52). SN 16,909. Pub. 9-2-75. Filed 3-25-74.

1,025,572. SURE. Ada W. Fantilli and Harvey N. Raspberry (partnership). (U.S. Cl. 52). SN 16,945. Pub. 9-2-75. Filed 3-25-74.

1,025,573. COLOR KEY. Ameritone Paint Corporation. (U.S. Cl. 51). SN 17,001. Pub. 9-2-75. Filed 3-25-74.

1,025,574. TEXTLSCENT. Givaudan Corporation. (U.S. Cl. 6). SN 17,600. Pub. 9-2-75. Filed 4-1-74.

1,025,575. ROJO. K-Lan Company, Incorporated. (U.S. Cl. 6). SN 18,337. Pub. 9-2-75. Filed 4-19-74.

1,025,576. SEVERAL COSMETICS AND DESIGN. Several Cosmetics di Luca Giordano E.C. S.A.S. (U.S. Cls. 51 and 52). SN 19,568. Pub. 9-2-75. Filed 4-23-74.

1,025,577. STANDON. Standon Products (U.S. Cl. 51). SN 19,952. Pub. 9-2-75. Filed 4-26-74.

1,025,578. ULTRA-PRO ETC. AND DESIGN. Progressive Products Industries, Inc. (U.S. Cl. 52). SN 20,333. Pub. 9-2-75. Filed 4-30-74.

1,025,579. GLITTER BUG AND DESIGN. H.T. Cosmetics Inc. (U.S. Cl. 51). SN 20,440. Pub. 9-2-75. Filed 5-2-74.

1,025,580. MORE THAN GENTLE. Shulton, Inc. (U.S. Cl. 52). SN 21,118. Pub. 9-2-75. Filed 5-10-74.

1,025,581. FRIDAY. Armour-Dial, Inc. (U.S. Cl. 52). SN 22,023. Pub. 9-2-75. Filed 5-20-74.

1,025,582. TOP COAT. Avon Products, Inc. (U.S. Cls. 51 and 52). SN 28,570. Pub. 9-2-75. Filed 8-5-74.

1,025,583. BEAUTY FOCUS. House of Nashua, Inc. (U.S. Cl. 51). SN 28,774. Pub. 9-2-75. Filed 8-5-74.

1,025,584. CLEAR MORN. Living International, Inc. (U.S. Cl. 51). SN 31,984. Pub. 9-2-75. Filed 9-13-74.

1,025,585. HEALTHY FACE. Avon Products, Inc. (U.S. Cls. 51 and 52). SN 32,891. Pub. 9-2-75. Filed 9-25-74.

1,025,586. TOP SHELF. Harrison Enterprises, Inc. (U.S. Cl. 51). SN 32,960. Pub. 9-2-75. Filed 9-25-74.

1,025,587. RW DESIGN. Richard E. Whittaker, d.b.a. R. E. Whittaker. (U.S. Cl. 52). SN 33,984. Pub. 9-2-75. Filed 10-7-74.

1,025,588. BOWL 'N ALL. The Dow Chemical Company. (U.S. Cl. 52). SN 34,479. Pub. 9-2-75. Filed 10-15-74.

1,025,589. TIME WAITS FOR NO SKIN. John H. Breck, Inc. (U.S. Cl. 51). SN 40,549. Pub. 9-2-75. Filed 12-27-74.

1,025,590. BAKIR. British-American Tobacco Company, Limited. (U.S. Cl. 51). SN 41,082. Pub. 9-2-75. Filed 1-6-75.

1,025,591. YSL. Lanvin-Charles of the Ritz, Inc. (U.S. Cls. 51 and 52). SN 41,688. Pub. 9-2-75. Filed 1-14-75.

1,025,592. DUTY. National Chemsearch Corporation. (U.S. Cl. 52). SN 46,503. Pub. 9-2-75. Filed 3-12-75.

1,025,593. PEARL 2. Studio Girl Cosmetics, Inc. (U.S. Cl. 51). SN 47,881. Pub. 9-2-75. Filed 3-27-75.

1,025,594. FIRST IMPRESSION. The Mennen Company. (U.S. Cl. 51). SN 48,257. Pub. 9-2-75. Filed 4-1-75.

1,025,595. LASTING IMPRESSION. The Mennen Company. (U.S. Cl. 51). SN 48,258. Pub. 9-2-75. Filed 4-1-75.

1,025,596. MOTHER'S MAGIC. The Mennen Company. (U.S. Cl. 51). SN 48,262. Pub. 9-2-75. Filed 4-1-75.

1,025,597. PRESCRIPTION 4. Clairol Incorporated. (U.S. Cl. 51). SN 48,799. Pub. 9-2-75. Filed 4-7-75.

1,025,598. VELON. P. J. Noyes Company, Inc. (U.S. Cl. 51). SN 48,924. Pub. 9-2-75. Filed 4-9-75.

1,025,599. WINDY BEACH. Yardley of London, Inc. (U.S. Cl. 51). SN 48,983. Pub. 9-2-75. Filed 4-9-75.

1,025,600. GATHER FLOWERS. Yardley of London, Inc. (U.S. Cl. 51). SN 48,986. Pub. 9-2-75. Filed 4-9-75.

1,025,601. WORK-OUT. Yardley of London, Inc. (U.S. Cl. 51). SN 48,987. Pub. 9-2-75. Filed 4-9-75.

1,025,602. SKIRMISH. Yardley of London, Inc. (U.S. Cl. 51). SN 48,988. Pub. 9-2-75. Filed 4-9-75.

1,025,603. CLAIROL. Clairol Incorporated. (U.S. Cl. 52). SN 49,592. Pub. 9-2-75. Filed 4-15-75.

1,025,604. SUNDAY'S. Faberge, Incorporated. (U.S. Cls. 51 and 52). SN 49,822. Pub. 9-2-75. Filed 4-16-75.

Class 4—Lubricants and Fuels

1,025,521. (See Class 1 for this trademark.)

1,025,605. FIRE POWER. Imperial Oil Limited. (U.S. Cl. 1). SN 16,852. Pub. 9-2-75. Filed 3-25-74.

1,025,606. OAKBURNE. The Kingsford Company. (U.S. Cl. 1). SN 43,620. Pub. 9-2-75. Filed 2-6-75.

Class 5—Pharmaceuticals

1,025,528. (See Class 1 for this trademark.)

1,025,545. (See Class 1 for this trademark.)

1,025,549. (See Class 1 for this trademark.)

1,025,568. (See Class 3 for this trademark.)

1,025,607. WILLIE WEED AND DESIGN. Agrochem, Inc. (U.S. Cl. 6). SN 19,040. Pub. 9-2-75. Filed 4-17-74.

1,025,608. SADIE'S. Sadie M. Jones. (U.S. Cl. 18). SN 21,499. Pub. 9-2-75. Filed 5-15-74.

1,025,609. EMBLEM OF SERVICE. Missouri Farmers Association, Inc. (U.S. Cl. 18). SN 22,277. Pub. 9-2-75. Filed 5-23-74.

1,025,610. THYNIL. The Upjohn Company. (U.S. Cl. 18). SN 28,763. Pub. 9-2-75. Filed 8-5-74.

1,025,611. ZORN AGRICULTURAL PRODUCTS ZAP AND DESIGN. Zorn Brothers, Inc. (U.S. Cls. 6 and 18). SN 29,064. Pub. 9-2-75. Filed 8-9-74.

1,025,612. TANTUM. Aziende Chimiche Riunite Angelini Francesco A.C.R.A.F. S.p.A. (U.S. Cl. 18). SN 29,223. Pub. 9-2-75. Filed 8-12-74.

1,025,613. SHOWER TO SHOWER. Johnson & Johnson. (U.S. Cl. 51). SN 29,975. Pub. 9-2-75. Filed 8-19-74.

1,025,614. BANNER. Banner Gelatin Products Corp. (U.S. Cl. 18). SN 35,630. Pub. 9–2–75. Filed 10–29–74.

1,025,615. SANITO. Laboratorios Dr. Collado C. por A. (U.S. Cl. 18). SN 36,475. Pub. 9–2–75. Filed 11–6–74.

1,025,616. LENTAMINE. Chropi-Chromatourgia Pireos S.A., Oeconomides and Co., S.A. (U.S. Cl. 18). SN 37,469. Pub. 9–2–75. Filed 11–18–74.

1,025,617. CRYSTAL-AQUA. Bison Laboratories, Inc. (U.S. Cl. 6). SN 37,854. Pub. 9–2–75. Filed 11–22–74.

1,025,618. RIFAMATE. The Dow Chemical Company. (U.S. Cl. 18). SN 38,149. Pub. 9–2–75. Filed 11–25–74.

1,025,619. SUPER SEVEN. The Southland Corporation. (U.S. Cl. 18). SN 39,195. Pub. 9–2–75. Filed 12–10–74.

1,025,620. PIOCIDE C–30. Pioneer Chemical Works, Inc. (U.S. Cl. 6). SN 39,371. Pub. 9–2–75. Filed 12–12–74.

1,025,621. CALF MAX. ConAgra, Inc. (U.S. Cl. 18). SN 43,563. Pub. 9–2–75. Filed 2–6–75.

1,025,622. WIDE HORIZONS'. Wide Horizons Co., Inc. (U.S. Cl. 6). SN 46,720. Pub. 9–2–75. Filed 3–28–75.

1,025,623. SYTAMEX. Cooper U.S.A., Inc. (U.S. Cl. 6). SN 48,363. Pub. 9–2–75. Filed 4–11–75.

1,025,624. EMKASUL. The Emko Company. (U.S. Cl. 18). SN 48,891. Pub. 9–2–75. Filed 4–9–75.

1,025,625. SLENDERINES. Carnation Company. (U.S. Cl. 46). SN 49,374. Pub. 9–2–75. Filed 4–14–75.

1,025,626. CORTILOR. The Upjohn Company. (U.S. Cl. 18). SN 49,517. Pub. 9–2–75. Filed 4–14–75.

Class 6 — Metal Goods

1,025,560. (See Class 2 for this trademark.)

1,025,627. RITE AND DESIGN. Rite Manufacturing Ltd. (U.S. Cl. 13). SN 6,613. Pub. 9–2–75. Filed 11–19–73.

1,025,628. ENDUR-RING. Nelson B. Boone Co., Inc. (U.S. Cl. 13). SN 19,079. Pub. 9–2–75. Filed 4–18–74.

1,025,629. NATIONAL ALUMINUM. National Steel Corporation. (U.S. Cl. 14). SN 20,404. Pub. 9–2–75. Filed 5–2–74.

1,025,630. NATIONAL ALUMINUM. National Steel Corporation. (U.S. Cl. 12). SN 20,406. Pub. 9–2–75. Filed 5–2–74.

1,025,631. CAM ACTION. Joslyn Mfg. and Supply Co. (U.S. Cl. 14). SN 34,618. Pub. 9–2–75. Filed 10–15–74.

1,025,632. AUGER HUB. Joslyn Mfg. and Supply Co. (U.S. Cl. 14). SN 34,621. Pub. 9–2–75. Filed 10–15–74.

Class 7 — Machinery

1,025,560. (See Class 2 for this trademark.)

1,025,633. ELECTRO-MOTION. Electro-Motion Pacific, Inc. MULTIPLE CLASS (Classes 7, 9, and 11) (U.S. Cls. 21, 23, and 34). SN 12,148. Pub. 9–2–75. Filed 1–30–74.

1,025,634. FUNDAFOM. Chemap AG. (U.S. Cl. 23). SN 12,440. Pub. 9–2–75. Filed 2–1–74.

1,025,635. SPINNER HAWK. Service Equipment Design Co., Inc., d.b.a. Hawk Industries, Inc., assignee of Spinnerhawk Company. (U.S. Cl. 23). SN 27,875. Pub. 9–2–75. Filed 7–26–74.

1,025,636. HGMS. Sala-Magnetics, Inc. (U.S. Cl. 23). SN 28,487. Pub. 9–2–75. Filed 8–2–74.

1,025,637. ALPHA/MARK III. Standard Havens, Inc. (U.S. Cl. 23). SN 39,042. Pub. 7–29–75. Filed 12–9–74.

1,025,638. SHEARGRIP. Alpha Industries, Inc., by change of name from Warren Machine & Engineering, Inc. (U.S. Cl. 23). SN 40,283. Pub. 9–2–75. Filed 12–23–74.

1,025,639. PENCO AND DESIGN. Hudson Engineering Company. (U.S. Cl. 23). SN 40,335. Pub. 9–2–75. Filed 12–24–74.

1,025,640. SLIDEWINDER. Kinedyne Corporation. (U.S. Cl. 23). SN 46,879. Pub. 9–2–75. Filed 3–17–75.

Class 8 — Hand Tools

1,025,641. PAPERLOGGER. Edward J. Whitehead. (U.S. Cl. 23). SN 12,730. Pub. 9–2–75. Filed 2–6–74.

1,025,642. CANNES. WMF of America, Inc. (U.S. Cl. 23). SN 47,064. Pub. 9–2–75. Filed 3–19–75.

1,025,643. K-TEL. K-Tel International Inc. (U.S. Cl. 23). SN 47,102. Pub. 9–2–75. Filed 3–19–75.

Class 9 — Electrical and Scientific Apparatus

1,025,559. (See Class 1 for this trademark.)

1,025,633. (See Class 7 for this trademark.)

1,025,644. SLIP ON. G & W Electric Specialty Co. (U.S. Cl. 21). SN 1,500. Pub. 9–2–75. Filed 9–20–73.

1,025,645. SIRAL. Siemens Aktiengesellschaft. (U.S. Cl. 21). SN 2,591. Pub. 9–2–75. Filed 10–2–73.

1,025,646. BIOTECH AND DESIGN. Biotech Service Company, Inc. MULTIPLE CLASS (Classes 9 and 37) (U.S. Cls. 26 and 103). SN 14,062. Pub. 9–2–75. Filed 3–5–74.

1,025,647. SYMPHASE. Sony Corporation. (U.S. Cls. 21 and 36). SN 14,072. Pub. 9–2–75. Filed 2–22–74.

1,025,648. PHILIPS SHIELD EMBLEMS AND DESIGN. N.V. Philips' Gloeilampenfabrieken. (U.S. Cl. 21). SN 18,091. Pub. 9–2–75. Filed 4–5–74.

1,025,649. AVILYN. Tokyo Denki Kagaku Kogyo Kabushiki Kaisha, d.b.a. TDK Electronics Company Limited. (U.S. Cls. 21, 26, and 36). SN 18,714. Pub. 9–2–75. Filed 4–12–74.

1,025,650. FIPAC. Multiple Access Limited. MULTIPLE CLASS (Classes 9 and 36) (U.S. Cls. 38 and 102). SN 19,336. Pub. 9–2–75. Filed 4–22–74.

1,025,651. PHILIPS. N.V. Phillips' Gloeilampenfabrieken (U.S. Cl. 21). SN 19,415. Pub. 9–2–75. Filed 4–22–74.

1,025,652. SUN DOWNER. Sony Corporation. (U.S. Cl. 21). SN 20,502. Pub. 9–2–75. Filed 5–3–74.

1,025,653. IKELITE. Divers Supply Company, Inc. MULTIPLE CLASS (Classes 9 and 11) (U.S. Cls. 21 and 26). SN 21,328. Pub. 9–2–75. Filed 5–13–74.

1,025,654. BOXED EAGLE DESIGN. Gulf & Western Industries, Inc. (U.S. Cl. 21). SN 22,563. Pub. 9–2–75. Filed 5–28–74.

1,025,655. DIVA AND DESIGN. DIVA, Inc. MULTIPLE CLASS (Classes 9, 41, and 42) (U.S. Cls. 21, 26, 100, and 107). SN 24,720. Pub. 9–2–75. Filed 6–20–74.

1,025,656. DAHLQUIST AND LOWERCASE LETTER "D." Dahlquist, Inc. (U.S. Cl. 21). SN 27,116. Pub. 9–2–75. Filed 7–18–74.

1,025,657. BETAMAX. Sony Corporation. (U.S. Cls. 21 and 26). SN 35,772. Pub. 9–2–75. Filed 10–29–74.

1,025,658. DORON. Doron Precision Systems, Inc. (U.S. Cls. 21 and 26). SN 35,926. Pub. 9–2–75. Filed 10–30–74.

1,025,659. AUTO-LOGIC. Abbott Laboratories. (U.S. Cl. 26). SN 35,956. Pub. 9–2–75. Filed 10–31–74.

1,025,660. 60 AUTO DESIGN. T.A.D. Avanti, Inc. (U.S. Cl. 36). SN 36,818. Pub. 9–2–75. Filed 11–11–74.

1,025,661. SILOPILOT. Endress+Hauser, Inc. (U.S. Cl. 26). SN 36,864. Pub. 9–2–75. Filed 11–11–74.

1,025,662. GAMMAPILOT. Endress+Hauser, Inc. (U.S. Cl. 26). SN 36,866. Pub. 9–2–75. Filed 11–11–74.

1,025,663. AUTO 60. T.A.D. Avanti, Inc. (U.S. Cl. 36). SN 36,897. Pub. 9–2–75. Filed 11–11–74.

1,025,664. SUBSCRETE. The General Electric Company. (U.S. Cl. 21). SN 37,395. Pub. 9–2–75. Filed 11–18–74.

1,025,665. GOLF MATCH. Westminster Industries, Inc. (U.S. Cl. 21). SN 38,345. Pub. 9–2–75. Filed 11–29–74.

1,025,666. KINDERGAARD. Stearns Manufacturing Company. (U.S. Cl. 22). SN 38,541. Pub. 9–2–75. Filed 12–2–74.

1,025,667. HYDRO-TEK. Allied Automotive, Inc. (U.S. Cl. 26). SN 39,251. Pub. 9–2–75. Filed 12–11–74.

1,025,668. MISCELLANEOUS DESIGN. Voice and Vision Productions, Inc. MULTIPLE CLASS (Classes 9 and 41) (U.S. Cls. 38 and 107). SN 39,636. Pub. 9–2–75. Filed 12–16–74.

1,025,669. LIFESIGN. Big Three Industries, Inc. (U.S. Cl. 26). SN 39,662. Pub. 9–2–75. Filed 12–16–74.

1,025 670. ATTACHE 35/50. Bell & Howell Company. (U.S. Cl. 26). SN 41,054. Pub. 9–2–75. Filed 1–6–75.

1,025,671. MISCELLANEOUS DESIGN. Dictaphone Corporation. (U.S. Cl. 26). SN 41,231. Pub. 9–2–75. Filed 1–8–75.

1,025,672. ENOLYZER. Energetics Science, Inc. (U.S. Cl. 26). SN 41,457. Pub. 9–2–75. Filed 1–10–75.

1,025,673. INVOMAT. Computer Data Access, Inc. (U.S. Cl. 26). SN 42,358. Pub. 9–2–75. Filed 1–22–75.

1,025,674. FLORILEGIUM. Decca Limited. (U.S. Cl. 36). SN 44,114. Pub. 9–2–75. Filed 2–13–75.

1,025,675. KK-ELP. Kuhlman Corporation. (U.S. Cl. 21). SN 44,303. Pub. 9–2–75. Filed 2–27–75.

1,025,676. RELIA-TEMP. Electronic Development Laboratories, Inc. (U.S. Cl. 26). SN 44,926. Pub. 9–2–75. Filed 2–24–75.

1,025,677. COMPLETE. Complete, Incorporated. MULTIPLE CLASS (Classes 9 and 42) (U.S. Cls. 21 and 100). SN 46,997. Pub. 9–2–75. Filed 3–18–75.

1,025,678. SHARPSHOOTER. Spiratone, Inc. (U.S. Cl. 26). SN 48,968. Pub. 7–29–75. Filed 4–9–75.

Class 10 — Medical Apparatus

1,025,679. SURG-I-PAWS. Dennis R. Scanlan, Inc. (U.S. Cl. 44). SN 16,756. Pub. 9–2–75. Filed 3–22–74.

1,025,680. PALL. Pall Corporation. MULTIPLE CLASS (Classes 10 and 11) (U.S. Cls. 31 and 44). SN 17,744. Pub. 9–2–75. Filed 4–2–74.

1,025,681. BORSE AND DESIGN. Borse Plastic Products Corporation. (U.S. Cl. 44). SN 19,052. Pub. 9–2–75. Filed 4–17–74.

1,025,682. MEDI-PAK. General Medical Corporation. (U.S. Cl. 44). SN 23,295. Pub. 9–2–75. Filed 6–4–74.

1,025,683. VAPOTREAT. Edith Serel Co., Ltd. (U.S. Cl. 44). SN 23,631. Pub. 9–2–75. Filed 6–7–74.

1,025,684. PHILIPS. N.V. Philips' Gloeilampenfabrieken. (U.S. Cl. 44). SN 26,841. Pub. 9–2–75. Filed 7–15–74.

1,025,685. RESCUE-PAK. A-T-O Inc. (U.S. Cl. 44). SN 31,270. Pub. 9–2–75. Filed 9–6–74.

1,025,686. SINGLE PATIENT PRODUCTS AND DESIGN. Kimberly-Clark Corporation. (U.S. Cl. 44). SN 32,659. Pub. 9–2–75. Filed 9–23–74.

1,025,687. EVENFLO. Questor Corporation. (U.S. Cl. 44). SN 34,075. Pub. 9–2–75. Filed 10–7–74.

1,025,688. SUNWATCH. American Cyanamid Company. (U.S. Cl. 44). SN 34,202. Pub. 9–2–75. Filed 10–9–74.

1,025,689. DEDDISH. Howmedica, Inc. (U.S. Cl. 44). SN 36,320. Pub. 9–2–75. Filed 11–4–74.

1,025,690. WHITE KNIGHT. Will Ross, Inc. (U.S. Cl. 44). SN 37,520. Pub. 9–2–75. Filed 11–18–74.

1,025,691. THREE NURSE PORTRAIT. Richard-Allan Medical Industries, Inc. (U.S. Cl. 44). SN 40,997. Pub. 9–2–75. Filed 1–6–75.

1,025,692. RATIONAL. Dentsply Research & Development Corp. (U.S. Cl. 44). SN 41,480. Pub. 9–2–75. Filed 1–10–75.

Class 11 — Environmental Control Apparatus

1,025,559. (See Class 1 for this trademark.)

1,025,633. (See Class 7 for this trademark.)

1,025,653. (See Class 9 for this trademark.)

1,025,680. (See Class 10 for this trademark.)

1,025,693. MAGIC FLUSH. Monogram Industries, Inc. (U.S. Cl. 13). SN 8,819. Pub. 9–2–75. Filed 12–14–73.

1,025,694. MOUNTAIN STREAM. Brunswick Corporation. (U.S. Cl. 31). SN 16,798. Pub. 9–2–75. Filed 3–25–74.

1,025,695. MOUNTAIN PURE. Brunswick Corporation. (U.S. Cl. 31). SN 16,799. Pub. 9–2–75. Filed 3–25–74.

1,025,696. MOUNTAIN BROOK. Brunswick Corporation. (U.S. Cl. 31). SN 16,800. Pub. 9–2–75. Filed 3–25–74.

1,025,697. MISCELLANEOUS DESIGN. Drew Chemical Corporation. (U.S. Cl. 23). SN 17,166. Pub. 9–2–75. Filed 3–27–74.

1,025,698. RADIANT. Radiant Grate, Inc. (U.S. Cl. 34). SN 32,237. Pub. 9–2–75. Filed 9–16–74.

1,025,699. THERMAC-5. Thermo King Corporation. (U.S. Cl. 34). SN 33,412. Pub. 9–2–75. Filed 9–30–74.

1,025,700. DORIA. Doria-Werk Walter Donner. (U.S. Cls. 21 and 34). SN 35,258. Pub. 9–2–75. Filed 10–23–74.

1,025,701. THE CROCK WATCHER. Scovill Manufacturing Company. (U.S. Cl. 21). SN 40,475. Pub. 9–2–75. Filed 12–26–74.

Class 12 — Vehicles

1,025,702. AMC AND DESIGN. American Motors Corporation. (U.S. Cl. 19). SN 29,666. Pub. 9–2–75. Filed 8–15–74.

1,025,703. SATIN RIDE. Monroe Auto Equipment Company. (U.S. Cl. 19). SN 31,325. Pub. 9–2–75. Filed 9–6–74.

1,025,704. MURPHY. Murphy Manufacturing Company, Inc. (U.S. Cl. 19). SN 49,556. Pub. 9–2–75. Filed 4–14–75.

1,025,705. MOTOR SPOKE AND DESIGN. Motorspoke, Inc. (U.S. Cl. 19). SN 49,986. Pub. 9–2–75. Filed 4–18–75.

1,025,706. STRATO STAR AND DESIGN. Para-Flite, Inc. (U.S. Cl. 19). SN 50,484. Pub. 9–2–75. Filed 4–24–75.

Class 13 — Firearms

1,025,707. COUNTRY SQUIRE. O. F. Mossberg & Sons, Inc. (U.S. Cl. 9). SN 38,825. Pub. 9–2–75. Filed 12–5–74.

Class 14 — Jewelry

1,025,708. THE CAROL RING. Jessam Corporation, assignee of Guertin Brothers, Inc. (U.S. Cl. 28). SN 16,883. Pub. 9–2–75. Filed 3–25–74.

1,025,709. ALTESSE. Montres Altesse, S.A. (U.S. Cl. 27). SN 17,979. Pub. 9–2–75. Filed 4–5–74.

Class 15 — Musical Instruments

1,025,710. BUCK AND DESIGN. Karl F. Dieterichs, d.b.a. Bucks County Folk Music Shop. (U.S. Cl. 36). SN 18,441. Pub. 9–2–75. Filed 4–10–74.

1,025,711. PLEYEL AND DESIGN. Gaveau-Erard. (U.S. Cl. 36). SN 27,124. Pub. 9–2–75. Filed 7–18–74.

1,025,712. ERARD. Gaveau-Erard. (U.S. Cl. 36). SN 27,132. Pub. 9–2–75. Filed 7–18–74.

Class 16 — Paper Goods and Printed Matter

1,025,713. ETM. Richards Institute of Music Education and Research. MULTIPLE CLASS (Classes 16 and 41) (U.S. Cls. 38 and 107). SN 358. Pub. 9–9–75. Filed 9–7–73.

1,025,714. PILETIPS. Associated Pile & Fitting Corporation. (U.S. Cl. 38). SN 12,821. Pub. 9–2–75. Filed 2–7–74.

1,025,715. I DESIGN. Bankshares of Indiana, Inc. MULTIPLE CLASS (Classes 16 and 36) (U.S. Cls. 38 and 102). SN 14,528. Pub. 9-2-75. Filed 2-28-74.

1,025,716. 1,001 SEWING & NEEDLECRAFT IDEAS. Consolidated Foods Corporation. (U.S. Cl. 38). SN 16,540. Pub. 9-2-75. Filed 3-20-74.

1,025,717. BARTENDER. George A. Calkins. (U.S. Cl. 26). SN 18,841. Pub. 9-2-75. Filed 5-15-74.

1,025,718. MINIATURE LIBRARY. Norcross, Inc. (U.S. Cl. 38). SN 20,486. Pub. 9-2-75. Filed 5-3-74.

1,025,719. JOY OF SEX. Mitchell Beazley Publishers Limited. (U.S. Cl. 38). SN 29,113. Pub. 9-2-75. Filed 8-9-74.

1,025,720. PETER WYCKS PUBLISHERS. Mount Laurel Fellowship. (U.S. Cl. 38). SN 29,907. Pub. 9-2-75. Filed 8-19-74.

1,025,721. NEW SEASONS. Skaggs Companies, Inc. (U.S. Cl. 38). SN 31,052. Pub. 9-2-75. Filed 9-3-74.

1,025,722. CURVE SQUARE. Marie Irene Solange Brien. (U.S. Cl. 37). SN 31,170. Pub. 9-2-75. Filed 9-5-74.

1,025,723. FAR-OUT IRON-ONS. Topps Chewing Gum, Incorporated. (U.S. Cl. 38). SN 31,224. Pub. 9-2-75. Filed 9-5-74.

1,025,724. THERMO CLOZ. Rexham Corporation. (U.S. Cl. 2). SN 32,953. Pub. 9-2-75. Filed 9-25-74.

1,025,725. SESAME STREET. Children's Television Workshop. (U.S. Cl. 38). SN 33,761. Pub. 9-2-75. Filed 10-4-74.

1,025,726. AMERICAN COLLECTIONS. Universal Publishers Representatives, Inc. (U.S. Cl. 38). SN 34,299. Pub. 9-2-75. Filed 10-10-74.

1,025,727. MAGNASTAFFER. Krapf Business Systems, Inc. (U.S. Cl. 50). SN 39,030. Pub. 9-2-75. Filed 12-9-74.

1,025,728. SKED-U-LIZER. Krapf Business Systems, Inc. (U.S. Cl. 50). SN 39,031. Pub. 9-2-75. Filed 12-9-74.

1,025,729. SKED-U-FAX. Krapf Business Systems, Inc. (U.S. Cl. 50). SN 39,048. Pub. 9-2-75. Filed 12-9-74.

1,025,730. SKED-U-DEX. Krapf Business Systems, Inc. (U.S. Cl. 50). SN 39,183. Pub. 9-2-75. Filed 12-9-74.

1,025,731. ULTRAKAN. Phillips Petroleum Company. (U.S. Cl. 37). SN 41,296. Pub. 9-2-75. Filed 1-8-75.

Class 17 — Rubber Goods

1,025,535. (See Class 1 for this trademark.)

1,025,732. BOLIDTAN. Bolidt Maatschappij tot Exploitatie van Kunststoffen en Bouwwerken B.V. MULTIPLE CLASS (Classes 17 and 19) (U.S. Cls. 1, 12, and 20). SN 3,421. Pub. 9-2-75. Filed 10-11-73.

1,025,733. METALDRAG. Pneumatiques, Caoutchouc Manufacture et Plastiques Kleberecolombes, Societe Anonyme. (U.S. Cl. 13). SN 3,459. Pub. 9-2-75. Filed 10-12-73.

1,025,734. SYNTHANE TAYLOR AND DESIGN. Synthane-Taylor Corporation. (U.S. Cl. 1). SN 6,943. Pub. 9-2-75. Filed 11-21-73.

1,025,735. PNF. The Firestone Tire & Rubber Company. (U.S. Cl. 1). SN 36,773. Pub. 9-2-75. Filed 11-11-74.

1,025,736. BLAUDIECK. Gunther Dieckmann. (U.S. Cl. 35). SN 42,483. Pub. 9-2-75. Filed 1-23-75.

1,025,737. E-711 LIQUI-TAPE. Protective Treatments, Inc. (U.S. Cl. 12). SN 43,698. Pub. 9-2-75. Filed 2-7-75.

1,025,738. RUBBERFLEX. Rhenoflex G.m.b.H. Fabrik Chemisch-Technischer Erzeugnisse. (U.S. Cl. 1). SN 50,263. Pub. 9-2-75. Filed 4-22-75.

Class 18 — Leather Goods

1,025,739. POLLY BAGS. Sirco International Corporation. (U.S. Cl. 3). SN 34,417. Pub. 9-2-75. Filed 10-11-74.

Class 19 — Non-metallic Building Materials

1,025,539. (See Class 1 for this trademark.)

1,025,540. (See Class 1 for this trademark.)

1,025,732. (See Class 17 for this trademark.)

1,025,740. PINEHILL. Georgia-Pacific Corporation. (U.S. Cl. 12). SN 8,191. Pub. 9-2-75. Filed 12-6-73.

Class 20 — Furniture and Articles Not Otherwise Classified

1,025,741. MARACAY. Champion International Corporation. (U.S. Cl. 32). SN 17,307. Pub. 9-2-75. Filed 3-28-74.

1,025,742. CONTAINER STRAP. Container Graphics Corporation. (U.S. Cl. 23). SN 21,015. Pub. 9-2-75. Filed 5-9-74.

1,025,743. THE SHADY LADY. Marilyn L. Herman, d.b.a. The Shady Lady. (U.S. Cl. 32). SN 21,267. Pub. 9-2-75. Filed 5-13-74.

1,025,744. COMPETILINE. American Desk Manufacturing Company. (U.S. Cl. 32). SN 27,702. Pub. 9-2-75. Filed 7-25-74.

1,025,745. CIRCA-76. Henredon Furniture Industries, Incorporated. (U.S. Cl. 32). SN 33,121. Pub. 9-2-75. Filed 9-26-74.

1,025,746. MISCELLANEOUS DESIGN. All-Steel Inc. (U.S. Cl. 32). SN 36,045. Pub. 9-2-75. Filed 11-1-74.

1,025,747. PYLON. Pylon Plastics, Inc. (U.S. Cl. 50). SN 38,533. Pub. 9-2-75. Filed 12-2-74.

1,025,748. INDRA. Burris Industries, Inc. (U.S. Cl. 32). SN 42,099. Pub. 9-2-75. Filed 1-20-75.

1,025,749. MAKIT GLO. Quincrafts Corporation. (U.S. Cl. 50). SN 42,367. Pub. 9-2-75. Filed 1-22-75.

1,025,750. BURLINGTON HOUSE. Burlington Industries, Inc. (U.S. Cl. 32). SN 44,372. Pub. 9-2-75. Filed 2-18-75.

1,025,751. CELANESE. Celanese Corporation. (U.S. Cl. 13). SN 44,377. Pub. 9-2-75. Filed 2-18-75.

1,025,752. BITE THE BULLET. Roderick F. Swenson. (U.S. Cl. 50). SN 47,537. Pub. 9-2-75. Filed 3-24-75.

Class 21 — Housewares and Glass

1,025,753. BIOSTA. Trisoco Ltd. (U.S. Cl. 2). SN 22,894. Pub. 9-2-75. Filed 5-31-74.

1,025,754. A AND DESIGN. Textron Inc. (U.S. Cl. 30). SN 28,640. Pub. 9-2-75. Filed 8-5-74.

1,025,755. CORDAY. Wee Arts, Inc. (U.S. Cl. 2). SN 32,927. Pub. 9-2-75. Filed 9-25-74.

Class 22 — Cordage and Fibers

1,025,756. Z DESIGN. Kanegafuchi Kagaku Kogyo Kabushiki Kaisha, d.b.a. Kanegafuchi Chemical Industry Company, Ltd. MULTIPLE CLASS (Classes 22 and 26) (U.S. Cls. 1 and 40). SN 36,988. Pub. 9-2-75. Filed 11-13-74.

1,025,757. OMNIPOTENT. Early Winters. (U.S. Cl. 22). SN 38,061. Pub. 9-2-75. Filed 11-25-74.

Class 23 — Yarns and Threads

1,025,758. TAMM. Tamm y Cia, S.A. (U.S. Cl. 43). SN 2,268. Pub. 9-2-75. Filed 9-28-73.

Class 24 — Fabrics

1,025,759. CUTS OF GOLD. Gold Mills, Inc. (U.S. Cl. 42). SN 19,447. Pub. 9-2-75. Filed 4-22-74.

1,025,760. GOLD RUSH. Gold Mills, Inc. (U.S. Cl. 42). SN 19,448. Pub. 9-2-75. Filed 4-22-74.

1,025,761. PURE GOLD. Gold Mills, Inc. (U.S. Cl. 42). SN 19,449. Pub. 9-2-75. Filed 4-22-74.

1,025,762. BE SAFE. C & J Supply. (U.S. Cl. 50). SN 20,881. Pub. 9-2-75. Filed 5-8-74.

Class 25 — Clothing

1,025,763. REGGIE AND DESIGN. Peters Sportswear Co., Inc. (U.S. Cl. 39). SN 8,806. Pub. 9-2-75. Filed 12-14-73.

1,025,764. CRAVAT PIERRE. Sheridane Designs Ltd., Inc. (U.S. Cl. 39). SN 9,527. Pub. 9-2-75. Filed 12-26-73.

1,025,765. SERAC. Serac, Inc., by change of name from Super-Visor Inc. (U.S. Cl. 39). SN 12,476. Pub. 8-5-75. Filed 2-4-74.

1,025,766. PRO JAMA. Wilker Bros. Co., Inc., d.b.a. WBC. (U.S. Cl. 39). SN 21,671. Pub. 9-2-75. Filed 5-16-74.

1,025,767. TEXHIDE. Texwood Limited. (U.S. Cl. 39). SN 25,016. Pub. 9-2-75. Filed 6-24-74.

1,025,768. BRONZINI. Rockower Brothers, Inc., assignee of Bronzini, Ltd. (U.S. Cl. 39). SN 25,965. Pub. 8-12-75. Filed 7-3-74.

1,025,769. PERSIAN RUG COLLECTION. Damon Creations, Inc. (U.S. Cl. 39). SN 37,701. Pub. 9-2-75. Filed 11-21-74.

1,025,770. MARIA SCOTTO. Maria Scotto, Inc. (U.S. Cl. 39). SN 38,961. Pub. 9-2-75. Filed 12-6-74.

1,025,771. LADY COURT. Thomas Cort, Inc. (U.S. Cl. 39). SN 40,245. Pub. 9-2-75. Filed 12-23-74.

1,025,772. BRAVISSIMA. Bravissima, Inc. (U.S. Cl. 39). SN 42,930. Pub. 9-2-75. Filed 1-29-75.

1,025,773. MIDAS. Midas International Corporation. (U.S. Cl. 39). SN 42,952. Pub. 9-2-75. Filed 1-29-75.

Class 26 — Fancy Goods

1,025,756. (See Class 22 for this trademark.)

1,025,774. FAST-IN-TITE. Edwin L. Johnson, d.b.a. Universal Parts Company. (U.S. Cl. 40). SN 22,678. Pub. 9-2-75. Filed 5-28-74.

1,025,775. EURAVELLE AND DESIGN. Europa Group, Inc. (U.S. Cl. 40). SN 33,468. Pub. 9-2-75. Filed 10-1-74.

Class 27 — Floor Coverings

1,025,776. FIESTA. International Paints (Canada) Limited. (U.S. Cl. 37). SN 1,904. Pub. 9-2-75. Filed 9-21-73.

1,025,777. SPORTEZE. Global Sports, Inc. (U.S. Cl. 42). SN 37,076. Pub. 9-2-75. Filed 11-14-74.

Class 28 — Toys and Sporting Goods

1,025,778. HAPPYCRAFT. Western Publishing Company, Inc. (U.S. Cl. 22). SN 16,908. Pub. 9-2-75. Filed 3-25-74.

1,025,779. NATIONAL TEAM AND DESIGN. Kastle Gesellschaft m.b.H. (U.S. Cl. 22). SN 17,777. Pub. 9-2-75. Filed 4-2-74.

1,025,780. FANPLAST. Anton Arnsteiner, d.b.a. Blizzard Skifabrik Anton Arnsteiner. (U.S. Cl. 22). SN 17,778. Pub. 9-2-75. Filed 4-2-74.

1,025,781. EARTHQUAKE. Monogram Models, Inc. (U.S. Cl. 22). SN 18,648. Pub. 9-2-75. Filed 4-12-74.

1,025,782. ERIK. Vasa Sports Inc. (U.S. Cl. 22). SN 18,734. Pub. 9-2-75. Filed 4-12-74.

1,025,783. PUMPER NO. 9. General Mills Fun Group, Inc. (U.S. Cl. 22). SN 20,353. Pub. 9-2-75. Filed 5-2-74.

1,025,784. LANDMARK MODELS AND DESIGN. Ocko Associates Inc. (U.S. Cl. 22). SN 26,100. Pub. 9-2-75. Filed 7-1-74.

1,025,785. STREAKER AND DESIGN. O. F. Mossberg & Sons, Inc. (U.S. Cl. 22). SN 26,959. Pub. 9-2-75. Filed 7-16-74.

1,025,786. SS4 GOLDEN RAM. Ram Golf Corporation. (U.S. Cl. 22). SN 27,871. Pub. 9-2-75. Filed 7-26-74.

1,025,787. SUPER MOUSE. 3 J Bait Co. (U.S. Cl. 22). SN 28,312. Pub. 9-2-75. Filed 7-30-74.

1,025,788. MOTOR MOUSE. 3 J Bait Co. (U.S. Cl. 22). SN 28,313. Pub. 9-2-75. Filed 7-30-74.

1,025,789. SEA HAWK. Crown Recreation, Inc. (U.S. Cl. 22). SN 31,922. Pub. 9-2-75. Filed 9-13-74.

1,025,790. ACTION CITY. Ideal Toy Corporation. (U.S. Cl. 22). SN 31,953. Pub. 9-2-75. Filed 9-13-74.

1,025,791. AQUA-NAUT. U.S. Divers Co. (U.S. Cl. 22). SN 33,417. Pub. 9-2-75. Filed 9-30-74.

1,025,792. TENNIS MASTER AND DESIGN. Manlio Sepe. (U.S. Cl. 22). SN 34,649. Pub. 9-2-75. Filed 10-15-74.

1,025,793. BLOCKWAY. Blockway Toy (joint venture), composed of Frederick C. Plaumann, Jr. and Donald L. Reining. (U.S. Cl. 22). SN 37,186. Pub. 9-2-75. Filed 11-15-74.

1,025,794. TOY HORSE DESIGN. Franz Carl Weber-Holding AG. (U.S. Cl. 22). SN 37,231. Pub. 9-2-75. Filed 11-15-74.

1,025,795. E. S. LOWE AND DESIGN. Milton Bradley Company. (U.S. Cl. 22). SN 37,321. Pub. 9-2-75. Filed 11-18-74.

1,025,796. BLUE MAX. Dunlop Tire and Rubber Corporation. (U.S. Cl. 22). SN 37,550. Pub. 9-2-75. Filed 11-19-74.

1,025,797. MONSTER MAGIC. Gamut of Games, Inc. (U.S. Cl. 22). SN 39,555. Pub. 9-2-75. Filed 12-16-74.

1,025,798. SENTENCE CUBE GAME. Selchow & Righter Company. (U.S. Cl. 22). SN 39,795. Pub. 9-2-75. Filed 12-18-74.

1,025,799. SERVES U RIGHT. Omnitec Products Corporation. (U.S. Cl. 22). SN 42,119. Pub. 9-2-75. Filed 1-20-75.

1,025,800. CASTABUBBLE. Gerard M. Haynes, d.b.a. Cal-Pacific Co. (U.S. Cl. 22). SN 42,323. Pub. 9-2-75. Filed 1-22-75.

1,025,801. WIKKIES. Lectro-Stik Corp. (U.S. Cl. 22). SN 42,476. Pub. 9-2-75. Filed 1-23-75.

1,025,802. READY RANGER. Aurora Products Corp. (U.S. Cl. 22). SN 42,853. Pub. 9-2-75. Filed 1-28-75.

1,025,803. LA GRANDE ARMEE. Simulations Publications, Inc. (U.S. Cl. 22). SN 44,463. Pub. 9-2-75. Filed 2-18-75.

1,025,804. THE ADVENTREE. Traditions, Inc. (U.S. Cl. 50). SN 45,534. Pub. 9-2-75. Filed 2-28-75.

1,025,805. SIBERIAN. Siberian Salmon Egg Co. (U.S. Cl. 22). SN 45,693. Pub. 9-2-75. Filed 3-3-75.

1,025,806. GEMS. Siberian Salmon Egg Co. (U.S. Cl. 22). SN 45,695. Pub. 9-2-75. Filed 3-3-75.

1,025,807. CHIEF SEATTLE. Siberian Salmon Egg Co. (U.S. Cl. 22). SN 45,696. Pub. 9-2-75. Filed 3-3-75.

1,025,808. MISCELLANEOUS DESIGN. Siberian Salmon Egg Co. (U.S. Cl. 22). SN 45,698. Pub. 9-2-75. Filed 3-3-75.

1,025,809. CHEEZETTE. Siberian Salmon Egg Co. (U.S. Cl. 22). SN 45,699. Pub. 9-2-75. Filed 3-3-75.

1,025,810. GIANT. Siberian Salmon Egg Co. (U.S. Cl. 22). SN 45,700. Pub. 9-2-75. Filed 3-3-75.

1,025,811. OLD FASHION. Siberian Salmon Egg Co. (U.S. Cl. 22). SN 45,701. Pub. 9-2-75. Filed 3-3-75.

1,025,812. WALLABY WALLOPER. Signicast Corporation. (U.S. Cl. 22). SN 47,709. Pub. 9–2–75. Filed 3–26–75.

1,025,813. CENTRE POISE. Signicast Corporation. (U.S. Cl. 22). SN 47,710. Pub. 9–2–75. Filed 3–26–75.

Class 29 — Meats and Processed Foods

1,025,814. BLUE BROOK AND DESIGN. Jewel Companies, Inc. (U.S. Cl. 46). SN 5,495. Pub. 9–2–75. Filed 11–5–73.

1,025,815. RATNER'S. Van Matz Corp. MULTIPLE CLASS (Classes 29 and 30) (U.S. Cl. 46). SN 7,707. Pub. 9–2–75. Filed 12–3–73.

1,025,816. SAFRA AND DESIGN. Safra Sociedad Anonima de Frigorificos Regionales Argentinos, Comercial Industrial y Financiera. (U.S. Cl. 46). SN 12,231. Pub. 9–2–75. Filed 1–30–74.

1,025,817. CHEESE 'N' MORE AND DESIGN. Anco International Corporation. (U.S. Cl. 46). SN 13,222. Pub. 9–2–75. Filed 2–11–74.

1,025,818. INNOVATIVE. Innovative Foods, Inc. (U.S. Cl. 46). SN 21,281. Pub. 9–2–75. Filed 5–13–74.

1,025,819. FIESTA CANTINA. Pizza Hut, Inc. (U.S. Cl. 46). SN 24,568. Pub. 9–2–75. Filed 6–17–74.

1,025,820. AUGUSTO. Federazione Italiana dei Consorzi Agrari. (U.S. Cl. 46). SN 30,709. Pub. 9–2–75. Filed 8–29–74.

1,025,821. WHISTLIN' DIXIE AND DESIGN. Whistlin' Dixie Fried Chicken, Inc. (U.S. Cl. 46). SN 31,219. Pub. 9–2–75. Filed 9–5–74.

1,025,822. BELALP. Otto Roth & Company, Inc. (U.S. Cl. 46). SN 31,321. Pub. 9–2–75. Filed 9–6–74.

1,025,823. POUNDWISE. Pierce Foods Corporation. (U.S. Cl. 46). SN 34,913. Pub. 9–2–75. Filed 10–18–74.

1,025,824. HARPER'S AND DESIGN. Harper's Country Hams. (U.S. Cl. 46). SN 37,738. Pub. 9–2–75. Filed 11–21–74.

1,025,825. GO EASY ON THE COOK. The Clorox Company. (U.S. Cl. 46). SN 38,848. Pub. 9–2–75. Filed 12–6–74.

1,025,826. LAND O LAKES AND DESIGN. Land O'Lakes, Inc. MULTIPLE CLASS (Classes 29 and 30) (U.S. Cl. 46). SN 39,191. Pub. 9–2–75. Filed 12–9–74.

Class 30 — Staple Foods

1,025,520. (See Class 1 for this trademark.)

1,025,815. (See Class 29 for this trademark.)

1,025,826. (See Class 29 for this trademark.)

1,025,827. WAFFLE KING. Waffle King, Inc. (U.S. Cl. 46). SN 10,600. Pub. 9–2–75. Filed 1–10–74.

1,025,828. S DESIGN. Superior Tea and Coffee Company. (U.S. Cl. 46). SN 22,869. Pub. 9–2–75. Filed 5–30–74.

1,025,829. CUP O' FLAVOR AND DESIGN. Farmer Bros. Co. (U.S. Cl. 46). SN 25,312. Pub. 9–2–75. Filed 6–26–74.

1,025,830. CHRISTOPHER'S CHEWY NUT. Ben Myerson Candy Co., Inc., d.b.a. Christopher's Candy Co. (U.S. Cl. 46). SN 29,876. Pub. 9–2–75. Filed 8–19–74.

1,025,831. MERICO. Campbell Taggart, Inc. (U.S. Cl. 46). SN 33,772. Pub. 9–2–75. Filed 10–4–74.

1,025,832. BREAKFAST CRISPS. Specialty Brands Incorporated. (U.S. Cl. 46). SN 34,014. Pub. 9–2–75. Filed 11–18–74.

1,025,833. HARPAGOSAN. Erwin Hagen. (U.S. Cl. 46). SN 35,124. Pub. 9–2–75. Filed 10–21–74.

1,025,834. FLAV-O-LOK. Polak's Frutal Works, Inc. (U.S. Cl. 46). SN 36,386. Pub. 9–2–75. Filed 11–5–74.

1,025,835. NATURELLA AND DESIGN. P. Ferrero & C. S.p.A. (U.S. Cl. 46). SN 37,367. Pub. 9–2–75. Filed 11–18–74.

1,025,836. FARM BREW IN A BAG. Ragu Foods, Inc. (U.S. Cl. 46). SN 37,390. Pub. 9–2–75. Filed 11–18–74.

1,025,837. LEVUSWEET. CPC International Inc. (U.S. Cl. 46). SN 37,718. Pub. 9–2–75. Filed 11–21–74.

1,025,838. CONAGRA. ConAgra, Inc. MULTIPLE CLASS (Classes 30 and 31) (U.S. Cl. 46). SN 38,517. Pub. 9–2–75. Filed 12–2–74.

1,025,839. TERASSA. Jean Torassa. (U.S. Cl. 46). SN 39,665. Pub. 9–2–75. Filed 12–16–74.

1,025,840. SUCREME. Mrs. Schlorer's Inc., d.b.a. Holloway Company. (U.S. Cl. 46). SN 41,325. Pub. 9–2–75. Filed 1–9–75.

1,025,841. P-T9. Amoco Foods Company. (U.S. Cl. 46). SN 49,339. Pub. 9–2–75. Filed 4–14–75.

Class 31 — Natural Agricultural Products

1,025,559. (See Class 1 for this trademark.)

1,025,838. (See Class 30 for this trademark.)

1,025,842. ROCKWELL FARMS AND DESIGN. Rockwell Farms, Inc. MULTIPLE CLASS (Classes 31 and 42) (U.S. Cls. 1 and 101). SN 19,977. Pub. 9–2–75. Filed 4–29–74.

1,025,843. YATES RELIABLE SEEDS. Arthur Yates and Company Limited. (U.S. Cl. 1). SN 27,662. Pub. 9–2–75. Filed 7–24–74.

1,025,844. POP N' JOY. ITT Continental Baking Company. (U.S. Cl. 46). SN 34,575. Pub. 9–2–75. Filed 10–15–74.

1,025,845. MISCELLANEOUS DESIGN. Bunsen Kaisha, Ltd. (U.S. Cl. 46). SN 35,678. Pub. 9–2–75. Filed 10–29–74.

1,025,846. PURE GOLD FANCIFUL. Pure Gold, Inc. (U.S. Cl. 46). SN 45,504. Pub. 9–2–75. Filed 2–28–75.

1,025,847. PAR GOLD. Pure Gold, Inc. (U.S. Cl. 46). SN 45,505. Pub. 9–2–75. Filed 2–28–75.

1,025,848. SUPER SEEDLINGS. Geo. J. Ball, Inc. (U.S. Cl. 1). SN 47,418. Pub. 9–2–75. Filed 3–24–75.

1,025,849. ELMCO. Elmco Vineyards, Inc. (U.S. Cl. 46). SN 48,419. Pub. 9–2–75. Filed 4–3–75.

Class 32 — Light Beverages

1,025,850. 20 PLUS. Food Producers, Inc. (U.S. Cl. 45). SN 42,902. Pub. 9–2–75. Filed 1–28–75.

Class 33 — Wines and Spirits

1,025,851. SERRADAYRES ETC. AND DESIGN. Carvalho, Ribeiro & Ferreira, Lda. (U.S. Cl. 47). SN 4,534. Pub. 9–9–75. Filed 10–25–73.

1,025,852. AMERICAN LEGEND. Joseph E. Seagram & Sons, Inc. (U.S. Cl. 49). SN 31,513. Pub. 9–2–75. Filed 9–9–74.

1,025,853. PAS DE ROC. Maison Tarride Ledroit & Cie. (U.S. Cl. 47). SN 32,286. Pub. 9–2–75. Filed 9–16–74.

1,025,854. VIAKA. Eastern Distributing Co., Inc. (U.S. Cl. 49). SN 32,521. Pub. 9–2–75. Filed 10–20–74.

1,025,855. MONTE CORTO. Carbonell y Cia de Cordoba, S.A. (U.S. Cl. 47). SN 35,065. Pub. 9–2–75. Filed 10–21–74.

1,025,856. GREY GOOSE. Sidney Frank Importing Co. Inc. (U.S. Cl. 47). SN 35,530. Pub. 9–2–75. Filed 10–25–74.

1,025,857. ROLAR. Rolar Imports, Ltd. (U.S. Cl. 47). SN 35,671. Pub. 9–2–75. Filed 10–29–74.

1,025,858. CASATA. Canandaigua Wine Company, Inc. (U.S. Cl. 47). SN 39,783. Pub. 9–2–75. Filed 12–17–74.

1,025,859 RED ROCKET. Guild Wineries and Distilleries, d.b.a. Rock Wine Co. (U.S. Cl. 47). SN 46,216. Pub. 9–2–75. Filed 3–10–75.

Class 34 — Smokers' Articles

1,025,860. HOFNAR. Hofnar Sigarenfabrieken B.V. (U.S. Cl. 17). SN 3,041. Pub. 9-2-75. Filed 10-9-73.

Service Marks

Class 35 — Advertising and Business

1,025,861. NORTH BAY VILLAGE. North Bay Village. MULTIPLE CLASS (Classes 35 and 42) (U.S. Cls. 100 and 101). SN 575. Pub. 9-2-75. Filed 9-10-73.

1,025,862. PRODUCT DEVELOPMENT CORPORATION AND DESIGN. Product Development Corporation. MULTIPLE CLASS (Classes 35 and 42) (U.S. Cls. 100 and 101). SN 10,328. Pub. 9-2-75. Filed 1-7-74.

1,025,863. ORANGE JULIUS ETC. AND DESIGN. Orange Julius of America. MULTIPLE CLASS (Classes 35 and 42) (U.S. Cls. 100 and 101). SN 10,574. Pub. 9-2-75. Filed 1-10-74.

1,025,864. SHELBY SELECT-A-FORM. GAF Corporation. (U.S. Cl. 101). SN 17,208. Pub. 9-2-75. Filed 3-27-74.

1,025,865. INSTANT REPAY. DFS Incorporated. (U.S. Cl. 107). SN 20,449. Pub. 9-2-75. Filed 5-2-74.

1,025,866. RECOGNITION ADVERTISING. Westco, Inc. (U.S. Cl. 101). SN 24,064. Pub. 9-2-75. Filed 6-12-74.

1,025,867. INROC. The Inroc Corporation. (U.S. Cl. 101). SN 25,497. Pub. 9-2-75. Filed 6-27-74.

1,025,868. OASIS. The Inroc Corporation. (U.S. Cl. 101). SN 25,498. Pub. 9-2-75. Filed 6-27-74.

1,025,869. THE INROC SYSTEM. The Inroc Corporation. (U.S. Cl. 101). SN 26,427. Pub. 9-2-75. Filed 7-10-74.

1,025,870. ZODIAC. Atlas Crystal Works, Inc., d.b.a. World Wide Art Studios. (U.S. Cl. 101). SN 26,615. Pub. 9-2-75. Filed 7-12-74.

1,025,871. IT'S NOT CREATIVE UNLESS IT SELLS. Benton & Bowles, Inc. (U.S. Cl. 101). SN 31,031. Pub. 9-2-75. Filed 9-3-74.

1,025,872. PERSPECTUS. Perspectus, Inc. (U.S. Cl. 101). SN 31,326. Pub. 9-2-75. Filed 9-6-74.

1,025,873. THIEVES MARKET. Thieves Market, Inc. (U.S. Cl. 101). SN 38,923. Pub. 9-2-75. Filed 12-6-74.

1,025,874. PREFERRED POSITIONS INC. AND DESIGN. Preferred Positions, Inc. (U.S. Cl. 101). SN 43,000. Pub. 9-2-75. Filed 1-29-75.

Class 36 — Insurance and Financial

1,025,650. (See Class 9 for this trademark.)

1,025,715. (See Class 16 for this trademark.)

1,025,875. THE BEAR FUND. Bull & Bear Management Corporation, assignee of Anderson, Winmill & Co., Inc. (U.S. Cl. 102). SN 23,967. Pub. 9-2-75. Filed 6-12-74.

1,025,876. BULL & BEAR. Bull & Bear Management Corporation, assignee of Anderson, Winmill & Co., Inc. (U.S. Cl. 102). SN 24,073. Pub. 9-2-75. Filed 6-13-74.

1,025,877. THE BULL FUND. Bull & Bear Management Corporation, assignee of Anderson, Winmill & Co., Inc. (U.S. Cl. 102). SN 24,074. Pub. 9-2-75. Filed 6-13-74.

1,025,878. BAMERICAL. Bank of America National Trust and Savings Association. (U.S. Cl. 102). SN 24,102. Pub. 9-2-75. Filed 6-13-74.

1,025,879. CISA. Condominium Insurance Specialists of America Inc. (U.S. Cl. 102). SN 29,867. Pub. 9-2-75. Filed 8-19-74.

1,025,880. PAY-MATE. Cohoes Savings Bank. (U.S. Cl. 102). SN 29,929. Pub. 9-2-75. Filed 8-19-74.

1,025,881. COP POLICY. Condominium Insurance Specialists of America, Inc. (U.S. Cl. 102). SN 29,951. Pub. 9-2-75. Filed 8-19-74.

1,025,882. MISCELLANEOUS DESIGN. First Federal Savings and Loan Association of Peekskill. (U.S. Cl. 102). SN 32,360. Pub. 9-2-75. Filed 9-18-74.

1,025,883. EMPLOYERS OF AMERICA. San Jacinto Corporation. (U.S. Cl. 102). SN 34,052. Pub. 9-2-75. Filed 10-7-74.

1,025,884. TENT. Lumbermens Mutual Casualty Company. (U.S. Cl. 102). SN 36,578. Pub. 9-2-75. Filed 11-7-74.

1,025,885. THE BANKING STORE. Depositors Trust Company. (U.S. Cl. 102). SN 40,179. Pub. 9-2-75. Filed 12-23-74.

1,025,886. FAST PAC FP AND DESIGN. Hooper-Holmes Bureau, Inc. (U.S. Cl. 102). SN 43,059. Pub. 9-2-75. Filed 1-30-75.

Class 37 — Construction and Repair

1,025,646. (See Class 9 for this trademark.)

1,025,887. OUR EXPERIENCE MAKES THE DIFFERENCE. Lee Turzillo Contracting Company. (U.S. Cl. 103). SN 7,811. Pub. 9-2-75. Filed 12-3-73.

1,025,888. REVERSE F'S DESIGN. United Technical Corporation. MULTIPLE CLASS (Classes 37 and 42) (U.S. Cls. 100 and 103). SN 19,058. Pub. 9-2-75. Filed 4-18-74.

1,025,889. DONOLITE AND DESIGN. Mandish Research, Inc., assignee of T. O. Mandish, d.b.a. Mandish Plastics. (U.S. Cl. 103). SN 22,260. Pub. 9-2-75. Filed 5-23-74.

1,025,890. WOODWARD SERVICE EMBLEM DESIGN. Woodward Governor Company. MULTIPLE CLASS (Classes 37 and 42) (U.S. Cls. 100 and 103). SN 22,789. Pub. 9-2-75. Filed 5-30-74.

1,025,891. AIR BP. The British Petroleum Company. (U.S. Cl. 103). SN 23,920. Pub. 9-2-75. Filed 6-11-74.

1,025,892. YE DESIGN. Charles N. Yost, d.b.a. Yost Electronics. MULTIPLE CLASS (Classes 37 and 42) (U.S. Cls. 101 and 103). SN 41,631. Pub. 9-2-75. Filed 1-14-75.

1,025,893. CALL-A-PLUMBER. Michael C. Pascucci, d.b.a. Call-A-Plumber. (U.S. Cl. 103). SN 41,843. Pub. 9-2-75. Filed 1-16-75.

Class 39 — Transportation and Storage

1,025,894. RED BALL FORWARDERS, INC. AND DESIGN. American Red Ball Transit Co., Inc. (U.S. Cl. 105). SN 20,660. Pub. 9-2-75. Filed 5-6-74.

1,025,895. UNIBULK. United States Lines, Inc. (U.S. Cl. 105). SN 21,656. Pub. 9-2-75. Filed 5-16-74.

1,025,896. CROUCH. Rocor International. (U.S. Cl. 105). SN 32,100. Pub. 9-2-75. Filed 9-16-74.

1,025,897. CROUCH AND DESIGN. Rocor International. (U.S. Cl. 105). SN 32,102. Pub. 9-2-75. Filed 9-16-74.

1,025,898. SOUTHERN CROSS LINES. Novo International Corporation. (U.S. Cl. 105). SN 35,196. Pub. 9-2-75. Filed 10-21-74.

1,025,899. S AND DESIGN. Caribbean Sailing Yachts, Ltd. (U.S. Cl. 105). SN 36,309. Pub. 9-2-75. Filed 11-4-74.

1,025,900. CSY. Caribbean Sailing Yachts, Ltd. (U.S. Cl. 105). SN 36,310. Pub. 9-2-75. Filed 11-4-74.

1,025,901. HALL BROS. VAN LINES INC. AND DESIGN. Hall Bros. Van Lines, Inc. (U.S. Cl. 105). SN 42,676. Pub. 9-2-75. Filed 1-27-75.

1,025,902. ADS AND DESIGN. American Delivery Systems Inc. (U.S. Cl. 105). SN 44,857. Pub. 9-2-75. Filed 2-24-75.

Class 40—Material Treatment

1,025,903. LITHO-STRIP AND DESIGN. Amsted Industries Incorporated. (U.S. Cl. 106). SN 35,173. Pub. 9-2-75. Filed 10-21-74.

Class 41—Education and Entertainment

1,025,655. (See Class 9 for this trademark.)

1,025,668. (See Class 9 for this trademark.)

1,025,713. (See Class 16 for this trademark.)

1,025,904. AQUANASTICS. Kerns, Kerns, and Mills. (U.S. Cl. 107). SN 3,168. Pub. 9-2-75. Filed 10-9-73.

1,025,905. PROBLEM PUPPY AND DESIGN. Beabeck Associates, Inc. (U.S. Cl. 107). SN 11,672. Pub. 9-2-75. Filed 1-23-74.

1,025,906. REACHING THE WORLD . . . PREACHING THE WORD. Encounter Ministries, Inc. (U.S. Cl. 107). SN 14,297. Pub. 9-2-75. Filed 2-25-74.

1,025,907. DOLL-THIN AQUATIC THERAPEUTICS AND DESIGN. Dale V. Rumpf, d.b.a. Doll-Thin. (U.S. Cl. 107). SN 17,441. Pub. 9-2-75. Filed 3-29-74.

1,025,908. 70001 (DESIGN). Distributive Education Clubs of America, Inc. (U.S. Cl. 107). SN 18,858. Pub. 9-2-75. Filed 4-15-74.

1,025,909. PROFESSIONAL FOOTBALL HALL OF FAME ETC. AND DESIGN. National Football Museum Inc., d.b.a. The Professional Football Hall of Fame, The Pro Football Hall of Fame, and Professional Football's Hall of Fame. (U.S. Cl. 107). SN 23,386. Pub. 9-2-75. Filed 6-5-74.

1,025,910. PRO FOOTBALL HALL OF FAME. National Football Museum Inc., d.b.a. The Professional Football Hall of Fame, The Pro Football Hall of Fame, and Professional Football's Hall of Fame (U.S. Cl. 107). SN 23,392. Pub. 9-2-75. Filed 6-5-74.

1,025,911. THE SOUNDS OF THE 40'S. Harry Wuest. (U.S. Cl. 107). SN 33,188. Pub. 9-2-75. Filed 9-27-74.

1,025,912. DESIGN OF A GUITAR. The Guitar Workshop. (U.S. Cl. 107). SN 39,366. Pub. 9-2-75. Filed 12-12-74.

1,025,913. NARCONON. L. Ron Hubbard. (U.S. Cl. 107). SN 40,664. Pub. 9-2-75. Filed 12-30-74.

Class 42—Miscellaneous

1,025,655. (See Class 9 for this trademark.)

1,025,677. (See Class 9 for this trademark.)

1,025,842. (See Class 31 for this trademark.)

1,025,861. (See Class 35 for this trademark.)

1,025,862. (See Class 35 for this trademark.)

1,025,863. (See Class 35 for this trademark.)

1,025,888. (See Class 37 for this trademark.)

1,025,890. (See Class 37 for this trademark.)

1,025,892. (See Class 37 for this trademark.)

1,025,914. ACCREDITED LABORATORY ETC. AND DESIGN. Southern California Dental Laboratory. (U.S. Cl. 100). SN 12,350. Pub. 9-2-75. Filed 2-1-74.

1,025,915. MICREX. Bird Machine Company, Inc. (U.S. Cl. 100). SN 13,970. Pub. 9-2-75. Filed 2-21-74.

1,025,916. DAISY BUCHANAN'S. J.T.J. Corp. (U.S. Cl. 100). SN 20,036. Pub. 9-2-75. Filed 4-29-74.

1,025,917. POS-A-TRYN. The Penetryn System, Inc. (U.S. Cl. 100). SN 21,953. Pub. 9-2-75. Filed 5-20-74.

1,025,918. CHECKMATE. Eileen Shannon. (U.S. Cl. 100). SN 25,073. Pub. 9-2-75. Filed 6-24-74.

1,025,919. QUALITY PAPERBACK BOOK SERVICE. Quality Paperback Book Service, Inc. (U.S. Cl. 101). SN 26,967. Pub. 9-2-75. Filed 7-16-74.

1,025,920. 3 IN ONE. Frostop Corporation. (U.S. Cl. 100). SN 28,578. Pub. 9-2-75. Filed 8-5-74.

1,025,921. GUNGHERS. Mac's Pipe & Drum, Inc. (U.S. Cl. 100). SN 30,034. Pub. 9-2-75. Filed 8-20-74.

1,025,922. MILK IS A NATURAL. American Dairy Association. (U.S. Cl. 100). SN 34,065. Pub. 9-2-75. Filed 10-7-74.

1,025,923. WE VALUE YOU. Marsh Supermarkets, Inc. (U.S. Cl. 101). SN 34,335. Pub. 9-2-75. Filed 10-10-74.

1,025,924. JO-ANN'S NUT HOUSE. Jo-Ann's Nut House. (U.S. Cl. 101). SN 39,931. Pub. 9-2-75. Filed 12-19-74.

1,025,925. JO-ANN'S NUT HOUSE. Jo-Ann's Nut House. (U.S. Cl. 101). SN 39,932. Pub. 9-2-75. Filed 12-19-74.

1,025,926. FERNDALE GARDENS. Ferndale Gardens. (U.S. Cl. 101). SN 39,998. Pub. 9-2-75. Filed 12-19-74.

1,025,927. AMERICAN DIAMOND SYNDICATE. American Diamond Syndicate, Inc. (U.S. Cl. 101). SN 40,105. Pub. 9-2-75. Filed 12-20-74.

1,025,928. I WANT TO BE YOUR MILKMAN AND DESIGN. Meyer Dairy, Inc. (U.S. Cl. 101). SN 41,604. Pub. 9-2-75. Filed 1-13-75.

1,025,929. COBBLESTONE CORNERS. Cobblestone Corners, Ltd. (U.S. Cl. 101). SN 42,132. Pub. 9-2-75. Filed 1-20-75.

1,025,930. CARDIO-DIAL. Ciba-Geigy Corporation. (U.S. Cl. 100). SN 44,867. Pub. 9-2-75. Filed 2-24-75.

1,025,931. NO AND DESIGN. The National Intervenors. (U.S. Cl. 100). SN 47,504. Pub. 9-2-75. Filed 3-24-75.

SECTION 2.—PRIOR UNITED STATES CLASSIFICATION

Class 2—Receptacles

1,025,932. PERMA-SAN. Process Equipment Corporation. MULTIPLE CLASS (Classes 2, 13, 23, and 34) (Int. Cls. 6, 7, and 11). SN 448,993. Pub. 9-2-75. Filed 2-16-73.

Class 6—Chemicals and Chemical Compositions

1,025,933. INCA GOLD. Inca-One Corporation. (Int. Cl. 1). SN 420,906. Pub. 7-31-73. Filed 4-10-72.

1,025,934. LCO-1. W. R. Grace & Co. (Int. Cl. 1). SN 462,644. Pub. 9-2-75. Filed 7-11-73.

Class 13—Hardware and Plumbing and Steam-Fitting Supplies

1,025,932. (See Class 2 for this trademark.)

1,025,935. MUBEA AND DESIGN. Firma Muhr und Bender. MULTIPLE CLASS (Classes 13, 23, and 30) (Int. Cls. 6, 7, 8, and 25). SN 436,842. Pub. 9-2-75. Filed 9-27-72.

1,025,936. U-PLUMB-IT. Cook United, Inc. MULTIPLE CLASS (Classes 13, 23, and 35) (Int. Cls. 6, 7, 11, and 17). SN 455,502. Pub. 9-2-75. Filed 4-25-73.

Class 15—Oils and Greases

1,025,937. LAND O'LAKES. Land O'Lakes, Inc., assignee of Homer W. House and Janet P. House (joint owners), d.b.a. House Oil Company. (U.S. Cl. 4). SN 453,297. Pub. 1-22-74. Filed 4-2-73.

Class 19—Vehicles

1,025,938. SEA MATE AND DESIGN. Richard J. Kadison, d.b.a. Sea Mate Products Company. (Int. Cl. 12). SN 458,380. Pub. 9-2-75. Filed 5-23-73.

Class 21—Electrical Apparatus, Machines, and Supplies

1,025,939. DESIGN OF A HAND. Protection Controls, Inc. (U.S. Cl. 9). SN 428,401. Pub. 9-2-75. Filed 6-26-72.

1,025,940. NEWAGE STAMFORD. Newage Engineers Limited. (Int. Cl. 7). SN 452,171. Pub. 9-2-75. Filed 3-21-73.

Class 22—Games, Toys, and Sporting Goods

1,025,941. BUSY BUS. Mattel, Inc. (U.S. Cl. 28). SN 438,089. Pub. 6-12-73. Filed 10-12-72.

Class 23—Cutlery, Machinery, and Tools, and Parts Thereof

1,025,932. (See Class 2 for this trademark.)

1,025,935. (See Class 13 for this trademark.)

1,025,936. (See Class 13 for this trademark.)

1,025,942. ZEPH-AIR. S.R.C. Laboratories, Inc., assignee of American Drill Bushing Company. (Int. Cl. 9). SN 446,648. Pub. 6-3-75. Filed 1-22-73.

Class 30—Crockery, Earthenware, and Porcelain

1,025,943. LIONSTONE. Lionstone Distilleries, Ltd., assignee of National Heritage Corporation. MULTIPLE CLASS (Classes 30 and 50) (Int. Cl. 21). SN 425,036. Pub. 5-29-73. Filed 5-22-72.

Class 32—Furniture and Upholstery

1,025,944. AMBIENTE. Ambiente, Ltd., d.b.a. Ambiente Limited. (Int. Cl. 20). SN 450,151. Pub. 9-2-75. Filed 3-1-73.

1,025,945. THE ORIGINAL BEAR LEISURE-BAG CHAIR AND DESIGN. Leisure Chairs of Texas, d.b.a. Texas Leisure Chair, Inc. (Int. Cl. 20). SN 455,381. Pub. 9-2-75. Filed 4-23-73.

Class 34—Heating, Lighting, and Ventilating Apparatus

1,025,932. (See Class 2 for this trademark.)

Class 35—Belting, Hose, Machinery Packing, and Nonmetallic Tires

1,025,936. (See Class 13 for this trademark.)

Class 38—Prints and Publications

1,025,946. ENVIRONMENT. Scientists' Institute for Public Information. (Int. Cl. 16). SN 459,363. Pub. 9-2-75. Filed 6-4-73.

Class 39—Clothing

1,025,935. (See Class 13 for this trademark.)

1,025,947. NIKKY. Nishiki Gomu Co., Ltd. (Int. Cl. 25). SN 461,497. Pub. 9-2-75. Filed 6-27-73.

1,025,948. DENISE EVERYWARE. Denise Designs Inc. (Int. Cl. 25). SN 465,363. Pub. 9-2-75. Filed 8-10-73.

Class 42—Knitted, Netted, and Textile Fabrics, and Substitutes Therefor

1,025,949. MONODUR. Vereinigte Seidenwebereien AG. (Int. Cl. 24). SN 429,550. Pub. 11-13-73. Filed 7-10-72.

Class 44—Dental, Medical, and Surgical Appliances

1,025,950. DECA. William X. Halloran, d.b.a. Deca Company. (Int. Cl. 10). SN 423,176. Pub. 9-2-75. Filed 5-3-72.

1,025,951. RE-NU HOOD. Postcraft Company. (Int. Cl. 10). SN 442,063. Pub. 9-2-75. Filed 11-24-72.

Class 45—Soft Drinks and Carbonated Waters

1,025,952. SIX FLAGS AND DESIGN. Great Southwest Corporation, assignee of The Royal Crown Bottling Company of Corpus Christi, Texas, d.b.a. Six Flags Beverages. (Int. Cl. 32). SN 370,162. Pub. 11-9-71. Filed 9-8-70.

Class 46 — Foods and Ingredients of Foods

1,025,953. DOMINOL CLOUDY COMPLEX BASE. Dominion Products, Inc. (Int. Cl. 30). SN 389,023. Pub. 4-17-73. Filed 4-13-71.

Class 50—Merchandise Not Otherwise Classified

1,025,943. (See Class 30 for this trademark.)

Service Marks

Class 100 — Miscellaneous

1,025,954. MR. STEAK AMERICA'S STEAK EXPERT AND DESIGN. Mr. Steak, Inc. (Int. Cl. 42). SN 448,580. Pub. 9-2-75. Filed 2-12-73.

1,025,955. CONSOLIDATED CHECK DISPATCHING AND DESIGN. Arthur Louis Gottily. (Int. Cl. 42). SN 454,146. Pub. 9-2-75. Filed 4-10-73.

Class 101 — Advertising and Business

1,025,956. JACK DICKERSONS INC. AND DESIGN. Dickerson Supply Company, Inc., d.b.a. Jack Dickerson's Inc. (Int. Cl. 42). SN 452,483. Pub. 9-2-75. Filed 3-26-73.

1,025,957. THE GENERAL BAR. The General Bar, Inc. (Int. Cl. 35). SN 455,432. Pub. 9-2-75. Filed 4-23-73.

1,025,958. MISCELLANEOUS DESIGN. Mitsui & Co. (U.S.A.), Inc. MULTIPLE CLASS (Classes 101, 102, and 105) (Int. Cls. 35, 36, and 39). SN 456,565. Pub. 9-2-75. Filed 5-7-73.

1,025,959. MITSUI. Mitsui & Co. (U.S.A.), Inc. MULTIPLE CLASS (Classes 101, 102, and 105) (Int. Cls. 35, 36, and 39). SN 456,566. Pub. 9-2-75. Filed 5-7-73.

Class 102 — Insurance and Financial

1,025,958. (See Class 101 for this trademark.)
1,025,959. (See Class 101 for this trademark.)

Class 103 — Construction and Repair

1,025,960. AIR-LOCK. Air-Lock Plastics, Inc. (Int. Cl. 37) SN 453,099. Pub. 9-2-75. Filed 3-30-73.

1,025,961. AL DESIGN. Air-Lock Plastics, Inc. (Int. Cl. 40). SN 453,100. Pub. 9-2-75. Filed 3-30-73.

Class 105 — Transportation and Storage

1,025,958. (See Class 101 for this trademark.)
1,025,959. (See Class 101 for this trademark.)

SUPPLEMENTAL REGISTER

These registrations are not subject to opposition.

SECTION 2.—INTERNATIONAL CLASSIFICATION

The short titles associated below with the international class numbers are terms designed merely for quick identification and are not an official part of the international classification. The full names of international classes are given in section 6.1 of the trademark rules of practice.

The designation "U.S. Cl." appearing in this section refers to the U.S. class in effect prior to Sept. 1, 1973 rather than the international class which applies to applications filed on and after that date. For adoption of international classification see notice in the OFFICIAL GAZETTE of June 26, 1973 (911 O.G. TM 210).

Application in one class

Class 5 — Pharmaceuticals

1,025,962. Shulton, Inc., Clifton, N.J. SN 31,563. Filed P.R. 9-9-74; Am. S.R. 9-3-75.

SOLID STATE

For Anti-Perspirant Deodorant Used Primrily as a Personal Deodorant (U.S. Cl. 51).
First use Aug. 12, 1974.

1,025,963. 8 in 1 Pet Products, Inc., Brentwood, N.Y. SN 34,117. Filed P.R. 10-8-74; Am. S.R. 9-15-75.

EYE MED

For Ophthalmic Solution for Veterinary Use (U.S. Cl. 18).
First use Aug. 15, 1974.

1,025,964. Helena Chemical Company, Memphis, Tenn. SN 51,467. Filed P.R. 5-7-75; Am. S.R. 9-8-75.

KWIK-KILL

For Insecticides (U.S. Cl. 6).
First use Apr. 15, 1974.

Class 9 — Electrical and Scientific Apparatus

1,025,965. Avnet, Inc., Pawtucket, R.I. SN 16,821. Filed P.R. 3-25-74; Am. S.R. 9-8-75.

REEL 4 CORD

For Electrical Cord Set and Rel for Use Therewith (U.S. Cl. 21).
First use in or about September 1972.

Class 10 — Medical Apparatus

1,025,966. Zimmer U.S.A., Inc., Warsaw, Ind. SN 19,689. Filed P.R. 4-24-74; Am. S.R. 9-2-75.

TRAPAZOIDAL 28

For Orthopedic Appliances, Instruments and Equipment—Namely, Hip Prosthesis (U.S. Cl. 44).
First use Oct. 18, 1972.

Class 14 — Jewelry

1,025,967. Edward A. Farnan & Sons Company, Warminster, Pa. SN 21,012. Filed P.R. 5-9-74; Am. S.R. 9-2-75.

FARNAN

For Jewelry, That is, Rings, Necklaces, Broaches, Bracelets, Earrings, Charms, Cufflinks, Medallions, All of Gold or Silver (U.S. Cl. 28).
First use May 24, 1973.

Class 16 — Paper Goods and Printed Matter

1,025,968. Equipment Guide-Book Company, Palo Alto, Calif. SN 22,242. Filed P.R. 5-23-74; Am. S.R. 8-27-75.

CONSTRUCTION EQUIPMENT COST REFERENCE GUIDE

For Handbooks for Estimating Construction Equipment Ownership and Operating Costs Published From Time to Time (U.S. Cl. 38).
First use on or about Sept. 20, 1973.

1,025,969. Atlas Information Services, Inc., New York, N.Y., assignee of Atlas Communications Company, New York, N.Y. SN 23,650. Filed P.R. 6-7-74; Am. S.R. 9-10-75.

World Press Review

For News Magazines (U.S. Cl. 38).
First use May 1974.

1,025,970. The National Council for U.S.-China Trade, Washington, D.C. SN 27,787. Filed P.R. 7-25-74; Am. S.R. 8-27-75.

US CHINA BUSINESS REVIEW

For Magazine (U.S. Cl. 38).
First use Feb. 15, 1974.

Class 28 — Toys and Sporting Goods

1,025,971. Richard C. Peterson & Assoc., Inc., Joliet, Ill. SN 38,393. Filed P.R. 11-29-74; Am. S.R. 8-18-75.

MINI-VOLLEYBALL

For Equipment Comprising a Ball, String, Posts, Discs and Net for Playing a Volleyball Game (U.S. Cl. 22).
First use Jan. 28, 1969.

Class 29 — Meats and Processed Foods

1,025,972. General Mills, Inc., Minneapolis, Minn. SN 20,964. Filed P.R. 5-8-74; Am. S.R. 9-11-75.

MRS. BUMBY'S

The name "Mrs. Bumby's" is fanciful.
For Potato Chips (U.S. Cl. 46).
First use on or about Apr. 26, 1974.

1,025,973. National Portion Control, Inc., Chicago, Ill. SN 31,076. Filed P.R. 9-3-74; Am. S.R. 8-29-75.

STAK-PAK

For Frozen Cooked Meat Patties for Vending Machines (U.S. Cl. 46).
First use Aug. 2, 1974.

Class 30 — Staple Foods

1,025,974. Laura Secord Candy Shops Limited, Scarborough, Ontario, Canada. SN 36,559. Filed 11-7-74.

Owner of Reg. Nos. 369,079, 521,291, and others.
For Candy (U.S. Cl. 46).
First use Oct. 26, 1970.

Class 32 — Light Beverages

1,025,975. James R. Whitson, d.b.a. "Mai-Jus," Sebastopol, Calif. SN 55,505. Filed 6-18-75.

For Fresh Apple Juice (U.S. Cl. 46).
First use Feb. 14, 1972.

Service Mark

Class 36 — Insurance and Financial

1,025,976. Investment Corporation of Delaware, Wilmington, Del. SN 15,211. Filed P.R. 3-7-74; Am. S.R. 12-5-74.

The National Retirement Plan

For Planning, Administrating and Underwriting Retirement Plans for Private Industry and Various Employees of Local, State and Federal Government and Other Tax Exempt Institutions (U.S. Cl. 102).
First use May 4, 1971.

SECTION 4.—PRIOR UNITED STATES CLASSIFICATION

Application in one class

Class 21—Electrical Apparatus, Machines, and Supplies

1,025,977. Proctor-Silex Incorporated, Philadelphia, Pa. SN 457,036. Filed P.R. 5-10-73; Am. S.R. 9-12-75.

SUPER/STEAM

For Domestic Electric Irons (Int. Cl. 9).
First use in or about March 1973.

TRADEMARK REGISTRATIONS RENEWED

The designation "U.S. Cl." appearing in this section refers to the U.S. class in effect prior to Sept. 1, 1973 rather than the international class which applies to applications filed on and after that date. For adoption of international classification see notice in the OFFICIAL GAZETTE of June 26, 1973 (911 O.G. TM 210).

103,357. WHEN IT RAINS IT POUR AND DESIGN. Int. Cl. 30 (U.S. Cl. 46). 3-30-15.
106,112. CORONA. Int. Cl. 21 (U.S. Cl. 23). 10-12-15.
106,386. WA. Int. Cl. 12 (U.S. Cl. 19). 10-19-15.
106,396. NOON HOUR. Int. Cl. 29 (U.S. Cl. 46). 10-19-15.
107,067. FRONT RANK. Int. Cl. 11 (U.S. Cl. 34). 11-19-15.
325,803. ROYALACE. Int. Cl. 25 (U.S. Cl. 39). 7-2-35.
327,675. HEZZANITH. Int. Cl. 9 (U.S. Cl. 26). 9-3-35.
327,797. LIFETIME. Int. Cl. 7 (U.S. Cl. 23). 9-3-35.
327,809. THE NATION. Int. Cl. 16 (U.S. Cl. 38). 9-3-35.
327,913. W AND DESIGN. Int. Cl. 17 (U.S. Cl. 35). 9-10-35.
327,966. ROYALIES. Int. Cl. 16 (U.S. Cl. 37). 9-10-35.
329,093. MARTIN'S V.V.O. ETC. AND DESIGN. Int. Cl. 33 (U.S. Cl. 49). 10-15-35.
329,443. AMERICAN CLUB AND DESIGN. Int. Cl. 38 (U.S. Cl. 47). 10-29-35.
329,572. P & T RESERVE AND DESIGN. Int. Cl. 33 (U.S. Cl. 49). 11-5-35.
329,690. HI-CAST. Int. Cl. 19 (U.S. Cl. 12). 11-5-35.
329,794. FLOWREX. Int. Cl. 4 (U.S. Cl. 15). 11-12-35.
330,255. OAKITE. Int. Cls. 1, 3, and 5 (U.S. Cl. 4). 11-26-35.
331,466. ARISTOCRAT. Int. Cl. 38 (U.S. Cl. 49). 1-7-36.
331,591. SALE-MAKER. Int. Cl. 20 (U.S. Cl. 32). 1-14-36.
332,108. REGISTRATOR. Int. Cl. 16 (U.S. Cl. 23). 2-4-36.
333,253. KENMORE. Int. Cl. 7 (U.S. Cl. 23). 3-10-36.
596,870. M. POLANER'S. Int. Cl. 29 (U.S. Cl. 46). 10-12-54.
601,188. DMV. Int. Cl. 1 (U.S. Cl. 6). 1-25-55.
603,536. M AND DESIGN. Int. Cl. 12 (U.S. Cl. 19). 3-22-55.
603,711. AVANT LA FETE. Int. Cl. 3 (U.S. Cl. 51). 3-22-55.
603,787. ALDANA. Int. Cl. 18 (U.S. Cl. 3). 3-29-55.
606,424. AUTODEX SLIDE-O-MAGIC. Int. Cl. 16 (U.S. Cl. 37). 5-24-55.
607,005. BRILLION SURE-STAND. Int. Cl. 7 (U.S. Cl. 23). 6-7-55.
607,633. LELY. Int. Cl. 7 (U.S. Cl. 23). 6-21-55.
608,093. KOFAB. Int. Cl. 18 (U.S. Cl. 50). 6-28-55.
608,513. GUARANTY. Int. Cl. 4 (U.S. Cl. 1). 7-12-55.
608,514. GUARANTY AND DESIGN. Int. Cl. 4 (U.S. Cl. 1). 7-12-55.
608,515. GUARANTY ELKHORN. Int. Cl. 4 (U.S. Cl. 1). 7-12-55.
608,745. PIPING ENGINEERRING. Int. Cl. 16 (U.S. Cl. 38). 7-12-55.
609,478. KNEE ACTION. Int. Cl. 7 (U.S. Cl. 21). 7-26-55.
609,690. CREST TOP. Int. Cl. 29 (U.S. Cl. 46). 7-26-55.
609,758. GAFITE. Int. Cl. 1 (U.S. Cl. 1). 8-2-55.
609,988. MOUNTAIN LION COLORADO PEARS. Int. Cl. 31 (U.S. Cl. 46). 8-2-55.
610,074. ELECTRO GLO. Int. Cl. 40 (U.S. Cl. 106). 8-2-55.
611,215. CASHMERE BOUQUET PRETTI-QUIK AND DESIGN. Int. Cl. 3 (U.S. Cl. 51). 8-23-55.
611,216. SECOND LOOK. Int. Cl. 3 (U.S. Cl. 51). 8-23-55.
611,245. CADOGAN. Int. Cl. 4 (U.S. Cl. 1). 8-30-55.
611,287. REPROFIX. Int. Cl. 1 (U.S. Cl. 6). 8-30-55.
611,793. WHITEHALL. Int. Cl. 9 (U.S. Cl. 26). 9-6-55.
611,989. NALFORM. Int. Cl. 1 (U.S. Cl. 6). 9-13-55.
612,087. STECLIN. Int. Cl. 5 (U.S. Cl. 18). 9-13-55.
612,095. M IN WING DESIGN. Int. Cl. 12 (U.S. Cl. 19). 9-13-55.
612,215. OPAGUELON. Int. Cl. 25 (U.S. Cl. 39). 9-13-55.
612,283. FULLER'S QUALITY. Int. Cl. 30 (U.S. Cl. 46). 9-13-55.
612,330. DENSILOG. Int. Cl. 42 (U.S. Cl. 100). 9-13-55.
612,480. ALLISON. Int. Cl. 12 (U.S. Cl. 23). 9-20-55.
612,783. AMERICAN ETC. AND DESIGN. Int. Cl. 36 (U.S. Cl. 102). 9-20-55.
612,874. RIGIDSOL. Int. Cl. 1 (U.S. Cl. 6). 9-27-55.
613,220. KINGSWAY. Int. Cl. 25 (U.S. Cl. 39). 9-27-55.
613,274. MRS. KNOTT'S. Int. Cl. 30 (U.S. Cl. 46). 9-27-55.
613,426. SULFACEL-15. Int. Cl. 5 (U.S. Cl. 18). 10-4-55.
613,468. COMPOGLAS. Int. Cl. 12 (U.S. Cl. 19). 10-4-55.
613,501. C LINE. Int. Cl. 9 (U.S. Cl. 21). 10-4-55.
613,521. CLARO. Int. Cl. 9 (U.S. Cl. 21). 10-4-55.
613,835. ARCHER. Int. Cl. 9 (U.S. Cl. 21). 10-11-55.
613,970. APRILAIRE. Int. Cl. 11 (U.S. Cl. 34). 10-11-55.
614,057. WHIFFEN CHIPS. Int. Cl. 29 (U.S. Cl. 46). 10-11-55.
614,552. FORD CHICLE CHEWS AND DESIGN. Int. Cl. 30 (U.S. Cl. 46). 10-18-55.
614,685. QUICK WAY. Int. Cl. 5 (U.S. Cl. 6). 10-25-55.
614,715. ALUMAGLAS. Int. Cl. 19 (U.S. Cl. 12). 10-25-55.
614,817. DEWTECTOR. Int. Cl. 9 (U.S. Cl. 26). 10-25-55.
615,014. M & M. Int. Cl 39 (U.S. Cl. 105). 10-25-55.
615,056. REPRESENTATION OF A BOTTLE. Int. Cl. 33 (U.S. Cl. 49). 10-25-55.
615,168. CILINAC. Int. Cl. 5 (U.S. Cl. 18). 11-1-55.
615,185. F-CORTEE. Int. Cl 5 (U.S. Cl. 18). 11-1-55.
615,498. TRAVEL MUZAK. Int. Cl. 41 (U.S. Cl. 107). 11-1-55.
615,642. AMPLI-BOND. Int. Cl. 9 (U.S. Cl. 21). 11-8-55.
616,009. KC DESIGN. Int. Cls. 16, 22, and 27 (U.S. Cls. 1 and 37). 11-15-55.
616,157. TAKE IT UP WITH ROBBINS & MYERS AND DESIGN. Int. Cl. 7 (U.S. Cl. 23). 11-15-55.
616,207. AMFILE. Int. Cls. 16 and 20 (U.S. Cl. 32). 11-15-55.
616,270. KASHMIRCREST. Int. Cl. 25 (U.S. Cl. 39). 11-15-55.
616,372. COVERALL. Int. Cl. 17 (U.S. Cl. 1). 11-22-55.

616,463. SUMNERCRAFT. Int. Cl. 12 (U.S. Cl. 19). 11-22-55.
616,587. BAMA. Int. Cl. 25 (U.S. Cl. 39). 11-22-55.
616,914. KASHMIRCREST. Int. Cl. 24 (U.S. Cl. 42). 11-29-55.
617,012. INSTANT LEMON. Int. Cl. 30 (U.S. Cl. 46). 11-29-55.
617,025. SUPERCEL. Int. Cl. 1 (U.S. Cl. 5). 12-6-55.
617,292. SIMPLEX. Int. Cl. 3 (U.S. Cl. 52). 12-6-55.
617,321. R & R. Int. Cl. 1 (U.S. Cl. 1). 12-13-55.
617,609. AD. Int. Cl. 3 (U.S Cl. 52) 12-13-55.
617,623 DESIGN SHIELD AND GREEK DESIGN. Int. Cl. 42 (U.S. Cl. 100). 12-13-55.
617,624. REPRESENTATION OF A BADGE WITH GREEK LETTERING AND DESIGN. Int. Cl. 42 (U.S. Cl. 100). 12-13-55.
617,742. MARAVILLA. Int. Cl. 5 (U.S. Cl. 18). 12-20-55.
617,950. DIXIE PRIDE. Int. Cl. 31 (U.S. Cl. 46). 12-20-55.
618,057. AERO. Int. Cl. 1 (U.S. Cl. 10). 12-27-55.
618,106. HEMO-VITOL. Int. Cl. 5 (U.S. Cl. 18). 12-27-55.
618,154. PG GLASSWARE AND DESIGN. Int. Cl. 9 (U.S. Cl. 26). 12-27-55.
618,319. ZEPHYR. Int. Cl. 24 (U.S. Cl. 42). 12-27-55.
618,434. SAFE T WATER. Int. Cl. 1 (U.S. Cl. 6). 1-3-56.
618,605. KITCHENAID. Int. Cl. 7 (U.S. Cl. 23). 1-3-56.
618,673. IPSEN. Int. Cl. 11 (U.S. Cl. 34). 1-3-56.
618,674. EMPIRE. Int. Cl. 11 (U.S. Cl. 34). 1-3-56.
618,709. CAPTAIN JET. Int. Cl. 25 (U.S. Cl. 39). 1-3-56.
618,835. TRULAP AND DESIGN. Int. Cl. 3 (U.S. Cl. 4). 1-10-56.
619,029. ENDITROL. Int. Cl. 9 (U.S. Cl. 26). 1-10-56.
619,111. CRADLE SEAT. Int. Cl. 25 (U.S. Cl. 39). 1-10-56.
619,429. STRAUSS. Int. Cl. 28 (U.S. Cl. 22). 1-17-56.
619,456. ACME-GRIDLEY. Int. Cl. 7 (U.S. Cl. 23). 1-17-56.
619,532. ELEGANCE. Int. Cl. 24 (U.S. Cl. 42). 1-17-56.
619,720. MILES. Int. Cl. 18 (U.S. Cl. 3). 1-24-56.
619,925. EZKLEEN. Int. Cl. 11 (U.S. Cl. 31). 1-24-56.
620,000. GEORGIAN. Int. Cl. 27 (U.S. Cl. 42). 1-24-56.
620,234. BAKEKOTE. Int. Cl. 6 (U.S. Cl. 14). 1-31-56.
620,357. ROTO-CELL. Int. Cl. 9 (U.S. Cl. 26). 1-31-56.
620,446. SIX-WAY. Int. Cl. 25 (U.S. Cl. 39). 1-31-56.
620,979. C-NUT. Int. Cl. 29 (U.S. Cl. 46). 2-7-56.
621,168. CENTRICHEM. Int. Cl. 7 (U.S. Cl. 23). 2-14-56.
621,441. MIX-IT. Int. Cl. 3 (U.S. Cl. 52). 2-14-56.
621,895. PETER THE GREAT. Int. Cl. 33 (U.S. Cl. 49). 2-21-56.
622,022. TUF-FLEX. Int. Cl. 2 (U.S. Cl. 16). 2-28-56.
622,087. KELP-KUTTER. Int. Cl. 28 (U.S. Cl. 22). 2-28-56.
622,165. TYSON. Int. Cl. 7 (U.S. Cl. 23). 2-28-56.
622,188. DART. Int. Cl. 12 (U.S. Cl. 23). 2-28-56.
622,410. KNOTT'S BERRY FARM. Int. Cls. 29 and 30 (U.S. Cl. 46). 2-28-56.
622,415. CREAMTEX. Int. Cl. 29 (U.S. Cl. 46). 2-28-56.

TRADEMARK REGISTRATIONS CANCELED

The designation "U.S. Cl." appearing in this section refers to the U.S. class in effect prior to Sept. 1, 1973 rather than the international class which applies to applications filed on and after that date. For adoption of international classification see notice in the OFFICIAL GAZETTE of June 26, 1973 (911 O.G. TM 210).

Section 8

815,203. SOME PLACE ELSE. U.S. Cl. 107. 9-13-66.
823,567. FRANKLIN. U.S. Cl. 11. 2-7-67.
823,993. CORNER-MATIC. U.S. Cl. 23. 2-14-67.
825,472. FM AND CIRCLE DESIGN. U.S. Cl. 102. 3-7-67.
826,347. A BROSE LIFE LONG AND DESIGN. U.S. Cl. 15. 3-28-67.

The following registrations issued Sept. 23, 1969

877,244. BEVO. U.S. Cl. 1.
877,246. CAL-GRIT. U.S. Cl. 1.
877,248. OLD STYLE. U.S. Cl. 1.
877,250. TOPIC TULIPS. U.S. Cl. 1.
877,252. EQUINOX. U.S. Cl. 1.
877,261. WINDFALL. U.S. Cl. 3.
877,263. STERNCO AND DESIGN. U.S. Cls. 3 and 46.
877,264. MISCELLANEOUS DESIGN. U.S. Cl. 4.
877,272. PLASTSOIL. U.S. Cl. 10.
877,277. CARNABY STREET. U.S. Cl. 12.
877,281. DORT. U.S. Cl. 13.
877,283. ECONOMYX. U.S. Cl. 13.
877,287. HANDI-JON. U.S. Cl. 13.
877,289. TRU BAR AND DESIGN. U.S. Cl. 14.
877,300. NEW CURRENCY. U.S. Cl. 17.
877,301. SUB ROSA. U.S. Cl. 17.
877,302. POSTMASTER. U.S. Cl. 17.
877,303. ACTRON NIGHT. U.S. Cl. 18.
877,304. MONICARD. U.S. Cl. 18.
877,307. GERANDREST. U.S. Cl. 18.
877,312. MYSTECLIN-F. U.S. Cl. 18.
877,315. SICORTEN. U.S. Cl. 18.
877,322. HUNTER. U.S. Cl. 19.
877,324. TRAILS WEST. U.S. Cl. 19.
877,327. QC. U.S. Cl. 19.
877,329. TRIPPER. U.S. Cl. 19.
877,336. RACESAFE. U.S. Cl. 21.
877,338. C-LECTOR. U.S. Cl. 21.
877,339. HIGH MAG. U.S. Cl. 21.
877,340. "THE WATER LAMP." U.S. Cl. 21.
877,345. SUPER-M. U.S. Cl. 21.
877,346. COMPANDIT. U.S. Cl. 21.
877,347. FEROCEL. U.S. Cl. 21.
877,349. RUF. U.S. Cl. 22.
877,351. GOBBLE-DEGOOP. U.S. Cl. 22.
877,352. DIDDLIES. U.S. Cl. 22.
877,353. ARMORLOC. U.S. Cl. 22.
877,354. DOUG DAVIS. U.S. Cl. 22.
877,355. SUPERNAUT. U.S. Cl. 22.
877,356. BARRY BABOON. U.S. Cl. 22.
877,357. CLACKER QUACKER. U.S. Cl. 22.
877,358. JET PACK. U.S. Cl. 22.
877,359. SPUZZLE. U.S. Cl. 22.
877,372. SILI AND DESIGN. U.S. Cl. 23.
877,373. EILI. U.S. Cl. 23.
877,377. SENSATION AND DESIGN. U.S. Cl. 23.
877,379. TOASTMASTER. U.S. Cl. 23.
877,382. ARS DESIGN. U.S. Cl. 23.
877,383. POW-R-MATE. U.S. Cl. 23.
877,384. EXA. U.S. Cl. 26.
877,386. OCTORAMA. U.S. Cl. 26.
877,388. AKU CHECK AND DESIGN. U.S. Cl. 26.
877,389. SERVIVAC AND DESIGN. U.S. Cl. 26.
877,390. EYE CADET. U.S. Cl. 26.
877,392. MATTHEY-DORET. U.S. Cl. 27.
877,394. SHEPHERD'S CROSS. U.S. Cl. 28.
877,397. MAGNIFIQUE. U.S. Cl. 28.
877,399. SOUL BROTHER. U.S. Cl. 28.
877,400. SOUL SISTER. U.S. Cl. 28.
877,402. LOVE LEATHERS. U.S. Cl. 28.
877,403. KAREN MARIE. U.S. Cl. 28.
877,404. BASTA. U.S. Cl. 29.
877,412. CORINTH. U.S. Cl. 32.
877,413. MIRAGE. U.S. Cl. 32.
877,415. SEVILLE. U.S. Cl. 32.
877,419. CANE BLEND TONE BRIDGE AND DESIGN. U.S. Cl. 36.
877,424. DIDDLE DADDLE. U.S. Cl. 37.
877,426. U. U.S. Cl. 37.
877,429. GRAFF ITI. U.S. Cl. 37.
877,433. FINANCIAL PERSPECTIVE. U.S. Cl. 38.
877,434. PLACE MARK PRODUCTS. U.S. Cl. 38.
877,436. ACTION CALL A PRIEST SOS AND DESIGN. U.S. Cl. 38.
877,437. ACOUSTIME. U.S. Cl. 38.
877,440. PANDORA AND FLORAL DESIGN. U.S. Cl. 38.
877,443. FEATHER HEAD. U.S. Cl. 38.
877,445. THE PACER. U.S. Cl. 38.
877,446. ASTROVIEW AND DESIGN. U.S. Cl. 38.

877,447. FLOWER FESTIVAL. U.S. Cl. 38.
877,450. NANCY ARDEN. U.S. Cl. 39.
877,454. NOVA. U.S. Cl. 39.
877,460. PUK-A-NIL. U.S. Cl. 39.
877,462. PRINCE DORI. U.S. Cl. 39.
877,464. FREEZ-NO-MOR AND DESIGN. U.S. Cl. 39.
877,466. ZIP-COMB. U.S. Cl. 40.
877,468. TINTA. U.S. Cl. 40.
877,469. BULLDOG BOND WILL NEVER LET GO. U.S. Cl. 42.
877,483. TASTE-T-LAC. U.S. Cl. 46.
877,484. KERNCO. U.S. Cl. 46.
877,485. KERN STAR AND DESIGN. U.S. Cl. 46.
877,489. THE CALORIE CONSCIOUS CANDY. U.S. Cl. 46.
877,492. THERADIET. U.S. Cl. 46.
877,496. FRANK'S MUSTARD GOURMET. U.S. Cl. 46.
877,497. DIPPIE DOG. U.S. Cl. 46.
877,498. SPADES. U.S. Cl. 46.
877,503. OLD DOMINION. U.S. Cl. 46.
877,505. CP AND DESIGN. U.S. Cls. 46 and 52.
877,508. DIG-INS. U.S. Cl. 46.
877,510. TEE PEES (DESIGN). U.S. Cl. 46.
877,513. VAI BROS. U.S. Cl. 47.
877,516. BERR'S BEST ETC. AND DESIGN. U.S. Cl. 49.
877,517. GLOBETROTTER. U.S. Cl. 49.
877,521. LAHAINA WHALER'S SPREE. U.S. Cl. 51.
877,522. FACE OFF. U.S. Cl. 51.
877,528. BEAUTIFUL DREAMER. U.S. Cl. 51.
877,530. SUPER SOFT. U.S. Cl. 51.
877,538. POWDER ROOM. U.S. Cl. 52.
877,539. TRIPLE-CLEAN. U.S. Cl. 52.
877,551. CES AND DESIGN. U.S. Cl. 100.
877,553. GMX. U.S. Cl. 100.
877,557. HAM YANKEE. U.S. Cl. 100.
877,559. (DESIGN) FANCIFUL PIG. U.S. Cl. 100.
877,569. FAMOUS WRITERS SCHOOL. U.S. Cl. 107.
877,577. DATATYPE AND DESIGN. U.S. Cl. 26.
877,579. CAREERFAX. U.S. Cl. 38.
877,581. BAKST BEST. U.S. Cl. 46.
877,582. REAL BODY. U.S. Cl. 51.
877,586. CLEAN 'N WHITE. U.S. Cl. 52.

TRADEMARK REGISTRATIONS AMENDED, DISCLAIMED, CORRECTED, ETC.

The designation "U.S. Cl." appearing in this section refers to the U.S. class in effect prior to Sept. 1, 1973 rather than the international class which applies to applications filed on and after that date. For adoption of international classification see notice in the OFFICIAL GAZETTE of June 26, 1973 (911 O.G. TM 210).

606,548. BLISS. U.S. Cl. 103. 5–24–55. E. W. Bliss Co., Gulf & Western Manufacturing Co., New York, N.Y. Amended to appear:

BLISS

613,322. BAGGIES. U.S. Cl. 2. 10–4–55. Spotless Plastics Corporation, Colgate-Palmolive Co., New York, N.Y. Amended to appear:

BAGGIES

869,395. S-P-A-C-E-MAKER AND DESIGN. U.S. Cl. 32 (Int. Cl. 20). 5–13–69. The Englander Company, Inc., New York, N.Y. Amended to appear:

SPACEMAKER

869,740. JANE ROBERTS. U.S. Cl. 39 (Int. Cl. 25). 5–20–69. Barringer Knitting Mills Incorporated, Philadelphia, Pa. Corrected: In the statement, column 1, line 1, "(Pennsylvania corporation)" should be deleted and (*New York corporation*) should be inserted.

993,683. SUZUKI. U.S. Cl. 19 (Int. Cl. 12). 9–24–74. Suzuki Jodosha Kogyo Kabushiki Kaisha, Kamimura. Hamana-gun, Shizuoka-ken, Japan. Corrected: In the statement, column 2, line 1, "jeeps" should be deleted and *general purpose vehicles* should be inserted.

1,001,776. SPACETRAC. U.S. Cl. 26 (Int. Cl. 9). 1–14–75. Aerojet-General Corporation, American Chain & Cable Company, Inc., Bridgeport, Conn. Corrected: In the statement, column 1, line 4, "by change of name from" should be deleted and *assignee of* should be inserted.

1,001,922. EGGERS. U.S. Cl. 49 (Int. Cl. 33). 1–14–75. Park, Benziger & Co., Inc., Scarsdale, N.Y. Corrected: In the statement, column 1, line 1, "(Pennsylvania corporation)" should be deleted and (*New York corporation*) should be inserted.

1,003,413. MISCELLANEOUS DESIGN. U.S. Cl. 38 (Int. Cl. 16). 1–28–75. Drake-Beam & Associates, Inc., New York, N.Y. Corrected: In the statement, column 2, line 1, before "printed" *Textbooks, workbooks and* should be inserted.

L

O

S

O

5

75

MI

INDEX OF REGISTRANTS

NOVEMBER 25, 1975

(Registered; Renewed; Canceled; Amended, Disclaimed, Corrected, etc.; New Certificates; 12c Publications.)

The designation "U.S. Cl." appearing in this section refers to the U.S. class in effect prior to Sept. 1, 1973 rather than the international class which applies to applications filed on and after that date. For adoption of international classification see notice in the OFFICIAL GAZETTE of June 26, 1973 (911 O.G. TM 210).

AMP Inc., Harrisburg, Pa. 615,642, ren. 11–25–75. Int. Cl. 9.
A-T-O Inc., Willoughby, Ohio. 1,025,685, pub. 9–2–75. Int. Cl. 10.
Abbott Laboratories, North Chicago, Ill. 1,025,659, pub. 9–2–75. Int. Cl. 9.
Acme-Cleveland Corp., Cleveland, Ohio. 619,456, ren. 11–25–75. Int. Cl. 7.
Aero-Mfg. Co., Kalamazoo, Mich. 877,383, canc. U.S. Cl. 23.
Aerojet-General Corp. American Chain & Cable Co., Inc., Bridgeport, Conn. 1,001,776, cor. U.S. Cl. 26.
Agrochem, Inc., Skokie, Ill. 1,025,526, pub. 9–2–75. Int. Cl. 1.
Agrochem, Inc., Skokie, Ill. 1,025,607, pub. 9–2–75. Int. Cl. 5.
Aidex Corp., Omaha, Nebr. 1,025,553, pub. 9–2–75. Int. Cl. 1.
Air-Lock Plastics, Inc., Tonawanda, N.Y. 1,025,960, pub. 9–2–75. U.S. Cl. 103.
Air-Lock Plastics, Inc., Tonawanda, N.Y. 1,025,961, pub. 9–2–75. U.S. Cl. 103.
Alamac Knitting Mills, Inc., New York, N.Y. 877,469, canc. U.S. Cl. 42.
Alco Standard Corp., Valley Forge, Pa. 614,817, ren. 11–25–75. Int. Cl. 9.
Alco Standard Corp., Valley Forge, Pa. 618,673, ren. 11–25–75. Int. Cl. 11.
Allied Automotive, Inc., Ann Arbor, Mich. 1,025,667, pub. 9–2–75. Int. Cl. 9.
Allied Control Co., Inc., New York, N.Y. 877,339, canc. U.S. Cl. 21.
All-Steel Inc., Aurora, Ill. 1,025,746, pub. 9–2–75. Int. Cl. 20.
Alpha Industries, Inc., from Warren Machine & Engineering, Inc., Detroit, Mich. 1,025,638, pub. 9–2–75. Int. Cl. 7.
Amberg File & Index Co., Kankakee, Ill. 616,207, ren. 11–25–75. Int. Cl. 16.
Ambiente, Ltd., d.b.a. Ambiente Ltd., Philadelphia, Pa. 1,025,944, pub. 9–2–75. U.S. Cl. 32.
Amboc Industries Inc., Pittsburgh, Pa. 877,389, canc. U.S. Cl. 26.
American Cyanamid Co., New York, N.Y. 618,057, ren. 11–25–75. Int. Cl. 1.
American Cyanamid Co., Wayne, N.J. 1,025,547, pub. 9–2–75. Int. Cl. 1.
American Cyanamid Co., Wayne, N.J. 1,025,688, pub. 9–2–75. Int. Cl. 10.
American Dairy Association, Rosemont, Ill. 1,025,922, pub. 9–2–75. Int. Cl. 42.
American Delivery Systems, Inc., Detroit, Mich. 1,025,902, pub. 9–2–75. Int. Cl. 39.
American Desk Mfg. Co., Tempe, Tex. 1,025,744, pub. 9–2–75. Int. Cl. 20.
American Diamond Syndicate, Inc., New York, N.Y. 1,025,927, pub. 9–2–75. Int. Cl. 42.
American Drill Bushing Co.: *See*—
S.R.C. Laboratories, Inc.
American Hospital Supply Corp., Evanston, Ill. 1,025,564, pub. 9–2–75. Int. Cl. 3.
American Motors Corp., Detroit, Mich. 1,025,702, pub. 9–2–75. Int. Cl. 12.
American Nickeloid Co., Peru, Ill. 620,234, ren. 11–25–75. Int. Cl. 6.
American Red Ball Transit Co., Inc., Indianapolis, Ind. 1,025,894, pub. 9–2–75. Int. Cl. 39.
American-Re-Insurance Co., New York, N.Y. 612,783, ren. 11–25–75. Int. Cl. 36.
Ameritone Paint Corp., Compton, Calif. 1,025,573, pub. 9–2–75. Int. Cl. 3.
Amoco Foods Co., Chicago, Ill. 1,025,841, pub. 9–2–75. Int. Cl. 30.
Amsted Industries Inc., Chicago, Ill. 1,025,903, pub. 9–2–75. Int. Cl. 40.
Anco International Corp., Elmsford, N.Y. 1,025,817, pub. 9–2–75. Int. Cl. 29.
Anderson, Winmill & Co., Inc.: *See*—
Bull & Bear Management Corp.
Armour-Dial, Inc., Phoenix, Ariz. 1,025,581, pub. 9–2–75. Int. Cl. 3.
Arnsteiner, Anton, d.b.a. Blizzard Skifabrik, Klausen, Salzburg, Austria. 1,025,780, pub. 9–2–75. Int. Cl. 28.
Asher & Boretz Corp., New York, N.Y. 608,093, ren. 11–25–75. Int. Cl. 18.
Associated Pile & Fitting Corp., Clifton, N.J. 1,025,714, pub. 9–2–75. Int. Cl. 16.
Aster Nut Products, Inc., Newark, N.J. 620,979, ren. 11–25–75. Int. Cl. 29.
Atlantic Abrasive Corp., South Braintree, Mass. 877,264, canc. U.S. Cl. 4.
Atlas Communications Co.: *See*—
Atlas Information Services, Inc.
Atlas Crystal Works, d.b.a. World Wide Art Studios, Covington, Tenn. 1,025,870, pub. 9–2–75. Int. Cl. 35.
Atlas Information Services, Inc., from Atlas Communications Co., New York, N.Y. 1,025,969. Int. Cl. 16.
Atlas Shirt Co., Inc., New York, N.Y. 877,462, canc. U.S. Cl. 39.
Aurora Products Corp., West Hempstead, N.Y. 1,025,802, pub. 9–2–75. Int. Cl. 28.
Automatic Refuse Systems, Inc., St. Clair Shores, Mich. 877,382, canc. U.S. Cl. 23.
Avnet, Inc., Pawtucket, R.I. 1,025,965. Int. Cl. 9.
Avon Products, Inc., New York, N.Y. 1,025,582, pub. 9–2–75. Int. Cl. 3.
Avon Products, Inc., New York, N.Y. 1,025,585, pub. 9–2–75. Int. Cl. 3.
Aziende Chimiche Riunite Angelini Francesco A.C.R.A.F., Rome, Italy. 1,025,612, pub. 9–2–75. Int. Cl. 5.
BTI Products Ltd.-Les Produits BTI Ltee., London, Ontario, Canada. 877,492, canc. U.S. Cl. 46.
BW Coatings Co., Inc., Pennsauken, N.J. 622,022, ren. 11–25–75. Int. Cl. 2.
Bakst Foods, Inc., Brooklyn, N.Y. 877,581, canc. U.S. Cl. 46.
Ball, Geo. J., Inc., West Chicago, Ill. 1,025,848, pub. 9–2–75. Int. Cl. 31.
Bama-Werke Curt Baumann, Mosbach/Baden, Germany. 616,587, ren. 11–25–75. Int. Cl. 25.
Bank of America National Trust & Savings Association, San Francisco, Calif. 1,025,878, pub. 9–2–75. Int. Cl. 36.
Bankshares of Indiana, Inc., Merrillville, Ind. 1,025,715, pup. 9–2–75. Multiple Class (Int. Cls. 16 and 36).
Banner Gelatin Products Corp., Chatsworth, Calif. 1,025,614, pub. 9–2–75. Int. Cl. 5.
Banner Steel Service, Inc., Des Plaines, Ill. 877,289, canc. U.S. Cl. 14.
Bar.B.Que, Inc., Mr., Miami, Fla. 877,559, canc. U.S. Cl. 100.
Barringer Knitting Mills Inc., Philadelphia, Pa. 869,740, cor. U.S. Cl. 39.
Basta Tandborster, A/G, Copenhagen, Denmark. 877,404, canc. U.S. Cl. 29.
Beabeck Associates, Inc., Long Island City, N.Y. 1,025,905, pub. 9–2–75. Int. Cl. 41.
Beatrice Foods Co., Brillion, Wis. 607,005, ren. 11–25–75. Int. Cl. 7.
Beatrice Foods Co., d.b.a. James H. Rhodes & Co., Chicago, Ill. 1,025,566, pub. 9–2–75. Int. Cl. 3.
Beaumont Design Group Inc., Monterey Park, Calif. 877,402, canc. U.S. Cl. 28.
Beazley, Mitchell, Publishers Ltd., London, England. 1,025,719, pub. 9–2–75. Int. Cl. 16.
Bell & Howell Co., Chicago, Ill. 1,025,670, pub. 9–2–75. Int. Cl. 9.
Benton & Bowles, Inc., New York, N.Y. 1,025,871, pub. 9–2–75. Int. Cl. 35.
Berry Bros., & Rudd Ltd., London, England. 877,516, canc. U.S. Cl. 49.
Big Three Industries, Inc., South Plainfield, N.J. 1,025,669, pub. 9–2–75. Int. Cl. 9.
Biotech Service Co., Inc., Bowie, Md. 1,025,646, pub. 9–2–75. Multiple Class (Int. Cls. 9 and 37).
Bird Machine Co., Inc., South Walpole, Mass. 1,025,915, pub. 9–2–75. Int. Cl. 42.
Bison Laboratories, Inc., Buffalo, N.Y. 1,025,617, pub. 9–2–75. Int. Cl. 5.
Bliss, E. W., Co. Gulf & Western Mfg. Co., New York, N.Y. 606,548. Am. 7(d). U.S. Cl. 103.
Blockway Toy (joint venture) composed of Frederick C. Plaumann, Jr., Binghamton, Donald L. Reining, Vestal, N.Y. 1,025,793, pub. 9–2–75. Int. Cl. 38.
Boehringer Mannheim GmbH, Mannheim-Waldhof, West Germany. 1,025,530, pub. 9–9–75. Int. Cl. 1.
Boehringer Mannheim GmbH, Mannheim-Waldhof, West Germany. 1,025,536, pub. 9–2–75. Int. Cl. 1.
Boehringer Mannheim GmbH, Mannheim-Waldhof, West Germany. 1,025,537, pub. 9–2–75. Int. Cl. 1.
Boeing Co., The, Seattle, Wash. 877,327, canc. U.S. Cl. 19.
Bolidt Maatschappij tot Exploitatie van Kunststoffen en Bouwwerken B.V., Edisonweg, Alblasserdam, Netherlands. 1,025,732, pub. 9–2–75. Multiple Class (Int. Cls. 17 and 19).
Bondex International, Inc., Medina, Ohio. 617,025, ren. 11–25–75. Int. Cl. 1.
Boone, Nelson B., Co., Inc., Louisville, Ky. 1,025,628, pub. 9–2–75. Int. Cl. 6.
Borse Plastic Products Corp., Hinsdale, Ill. 1,025,681, pub. 9–2–75. Int. Cl. 10.
Bowman, Inc., Canton, Ohio. 877,307, canc. U.S. Cl. 18.
Bradley, Milton, Co., Springfield, Mass. 1,025,795, pub. 9–2–75. Int. Cl. 28.
Bradshaw, Thomas T., Fort Myers, Fla. 877,287, canc. U.S. Cl. 13.
Bravissima, Inc., New York, N.Y. 1,025,772 pub. 9–2–75. Int. Cl. 25.
Breck, John H., Inc., Wayne, N.J. 1,025,589, pub. 9–2–75. Int. Cl. 3.

Bridgeport Chemical Corp., Pompano Beach, Fla. 1,025,538, pub. 9-2-75. Int. Cl. 1.
Brien, Marie Irene Solange, Candiac, Quebec, Canada. 1,025,722, pub. 9-2-75. Int. Cl. 16.
Bristol-Myers Co., New York, N.Y. 877,304, canc. U.S. Cl. 18.
British-American Tobacco Co., Ltd., Millbank, London, England. 1,025,590, pub. 9-2-75. Int. Cl. 3.
British Petroleum Co., The, London, England. 1,025,891, pub. 9-2-75. Int. Cl. 37.
Bronzini, Ltd.: See—
Rockower Brothers, Inc.
Brose, Horace R., d.b.a. Heide Babe Products, Tampa, Fla. 82,347, canc. U.S. Cl. 15.
Brunswick Corp., Skokie, Ill. 1,025,694, pub. 9-2-75. Int. Cl. 11.
Brunswick Corp., Skokie, Ill. 1,025,695, pub. 9-2-75. Int. Cl. 11.
Brunswick Corp., Skokie, Ill. 1,025,696, pub. 9-2-75. Int. Cl. 11.
Bruzzichelli, Aldo, New York, N.Y. 603,787, ren. 11-25-75. Int. Cl. 18.
Bull & Bear Management Corp., from Anderson Winmill & Co., Inc., Red Bank, N.J. 1,025,875-7, pub. 9-2-75. Int. Cl. 36.
Bunsen Kaisha, Ltd., Ibogun, Hyogoken, Japan. 1,025,845, pub. 9-2-75. Int. Cl. 31.
Burlington Industries, Inc., New York, N.Y. 1,025,750, pub. 9-2-75. Int. Cl. 20.
Burris Industries, Inc., Lincolnton, N.C. 1,025,748, pub. 9-2-75. Int. Cl. 20.
C & J Supply, Marion, Ind. 1,025,762, pub. 9-2-75. Int. Cl. 24.
CPC International Inc., Englewood Cliffs, N.J. 1,025,837, pub. 9-2-75. Int. Cl. 30.
California Wine Association, Burlingame, Calif. 331,466, ren. 11-25-75. Int. Cl. 33.
Calkins, George A., Nordland, Wash. 1,025,717, pub. 9-2-75. Int. Cl. 16.
Campbell Taggart, Inc., Dallas, Tex. 1,025,831, pub. 9-2-75. Int. Cl. 30.
Canada Packers Ltd., Toronto, Ontario, Canada. 877,505, canc. Multiple Class (U.S. Cls. 46 and 52).
Canandaigua Wine Co., Inc., Canandaigua, N.Y. 1,025,858, pub. 9-2-75. Int. Cl. 33.
Carbonell y Cia de Cordoba, S.A., Cordoba, Spain. 1,025,855, pub. 9-2-75. Int. Cl. 33.
Careers Inc., New York, N.Y. 877,579, canc. U.S. Cl. 38.
Carnation Co., Los Angeles, Calif. 1,025,625, pub. 9-2-75. Int. Cl. 5.
Carolina Co., Inc., d.b.a. The Carolina Soap & Candle Makers, Southern Pines, N.C. 877,538, canc. U.S. Cl. 52.
Carvalho, Ribeiro & Ferreira Lda., Lisbon, Portugal. 1,025,851, pub. 9-9-75. Int. Cl. 33.
Cary, Dewitt C., Jr., d.b.a. Cary Engineering Co., San Diego, Calif. 877,336, canc. U.S. Cl. 21.
Castle Chemical Corp., North Arlington, N.J. 1,025,523, pub. 9-2-75. Int. Cl. 1.
Caribbean Sailing Yachts, Ltd., Tortola, British Virgin Islands. 1,025,899, pub. 9-2-75. Int. Cl. 39.
Caribbean Sailing Yachts, Ltd., Tortola, British Virgin Islands. 1,025,900, pub. 9-2-75. Int. Cl. 39.
Celanese Corp., New York, N.Y. 1,025,751, pub. 9-2-75. Int. Cl. 20.
Central Soya Co., Inc., Fort Wayne, Ind. 617,950, ren. 11-25-75. Int. Cl. 31.
Century Lighting, Inc., Clifton, N.J. 877,338, canc. U.S. Cl. 21.
Champion Dish Washing Machine Co., Winston-Salem, N.C. 823,993, canc. U.S. Cl. 23.
Champion International Corp., New York, N.Y. 1,025,741, pub. 9-2-75. Int. Cl. 20.
Chatham Mfg. Co., Elkin, N.C. 619,532, ren. 11-25-75. Int. Cl. 24.
Chatham Mfg. Co., Elkin, N.C. 618,319, ren. 11-25-75. Int. Cl. 24.
Chemap AG, Zurich, Switzerland. 1,025,634, pub. 9-2-75. Int. Cl. 7.
Chemetron Corp., Chicago, Ill. 608,745, ren. 11-25-75. Int. Cl. 16.
Children's Television Workshop, New York, N.Y. 1,025,725, pub. 9-2-75. Int. Cl. 16.
Chropi-Chromatourgia Piraeos S.A., Neon Faliron, Greece. 1,025,616, pub. 9-2-75. Int. Cl. 5.
Ciba-Geigy Corp., Ardsley, N.J. 1,025,930, pub. 9-2-75. Int. Cl. 42.
Ciba-Geigy Corp., d.b.a. Madison Laboratories, Ardsley, N.Y. 1,025,571, pub. 9-2-75. Int. Cl. 3.
Ciba Limited, Basel, Switzerland. 877,315, canc. U.S. Cl. 18.
Clairol Inc., New York, N.Y. 877,528, canc. U.S. Cl. 51.
Clairol Inc., New York, N.Y. 1,025,597, pub. 9-2-75. Int. Cl. 3.
Clairol Inc., New York, N.Y. 1,025,603, pub. 9-2-75. Int. Cl. 3.
Clarostat Mfg. Co., Inc., Dover, N.H. 613,501, ren. 11-25-75. Int. Cl. 9.
Clarostat Mfg. Co., Inc., Dover, N.H. 613,521, ren. 11-25-75. Int. Cl. 9.
Clopay Corp., Cincinnati, Ohio. 877,412, canc. U.S. Cl. 32.
Clopay Corp., Cincinnati, Ohio. 877,413, canc. U.S. Cl. 32.
Clopay Corp., Cincinnati, Ohio. 877,415, canc. U.S. Cl. 32.
Clorox Co., The, Oakland, Calif. 1,025,825, pub. 9-2-75. Int. Cl. 29.
Cobblestone Corners, Ltd., Kansas City, Mo. 1,025,929, pub. 9-2-75. Int. Cl. 42.
Cohoes Savings Bank, Cohoes, N.Y. 1,025,880, pub. 9-2-75. Int. Cl. 36.
Colgate-Palmolive Co., New York, N.Y. 611,215, ren. 11-25-75. Int. Cl. 3.
Colgate-Palmolive Co., New York, N.Y. 611,216, ren. 11-25-75. Int. Cl. 3.
Colgate-Palmolive Co., Jersey City, N.J. 617,609, ren. 11-25-75. Int. Cl. 3.
Colgate-Palmolive Co., New York, N.Y. 1,025,567, pub. 9-2-75. Int. Cl. 3.
Commercial Solvents Corp., New York, N.Y. 1,025,533, pub. 9-2-75. Int. Cl. 1.
Complete, Inc., Huntingdon Valley, Pa. 1,025,677, pub. 9-2-75. Multiple Class (Int. Cls. 9 and 42).
Computer Data Access, Inc., Leonia, N.J. 1,025,673, pub. 9-2-75. Int. Cl. 9.
ConAgra, Inc., Omaha, Nebr. 1,025,621, pub. 9-2-75. Int. Cl. 5.
ConAgra, Inc., Omaha, Nebr. 1,025,838, pub. 9-2-75. Multiple Class (Int. Cls. 30 and 31).
Condominium Insurance Specialists of America Inc., Elk Grove Village, Ill. 1,025,879, pub. 9-2-75. Int. Cl. 36.
Condominium Insurance Specialists of America Inc., Elk Grove Village, Ill. 1,025,881, pub. 9-2-75. Int. Cl. 36.
Consolidated Foods Corp., Chicago, Ill. 877,426, canc. U.S. Cl. 37.
Consolidated Foods Corp., Chicago, Ill. 1,025,716, pub. 9-2-75. Int. Cl. 16.
Contract Engineering Services, Inc., Dallas, Tex. 877,551, canc. U.S. Cl. 100.
Container Graphics Corp., Toledo, Ohio. 1,025,742, pub. 9-2-75. Int. Cl. 20.
Cook United, Inc., Cleveland, Ohio. 1,025,936, pub. 9-2-75. Multiple Class (U.S. Cls. 13, 23, and 35).
Cooke & Associates, Inc., Houston, Tex. 877,390, canc. U.S. Cl. 26.
Cooper Laboratories, Inc., Parsippany, N.J. 618,106, ren. 11-25-75. Int. Cl. 5.
Cooper U.S.A., Inc., Research Triangle Park, N.C. 1,025,623, pub. 9-2-75. Int. Cl. 5.
Cooperative Verkoop- en Productievereniging van Aardappelmeel en Derivaten "AVEBE" G.A., Veendam, Netherlands. 1,025,520, pub. 9-2-75. Multiple Class (Int. Cls. 1 and 30).
Cort, Thomas, Inc., Philadelphia, Pa. 1,025,771, pub. 9-2-75. Int. Cl. 25.
Crown Recreation Inc., Hollis, N.Y. 1,025,789, pub. 9-2-75. Int. Cl. 28.
Curtis, Helene, Industries, Inc., Chicago, Ill. 877,522, canc. U.S. Cl. 51.
Curtis, Helene, Industries, Inc., Chicago, Ill. 877,530, canc. U.S. Cl. 51.
D F S Corp. Chadds Ford, Pa. 1,025,865, pub. 9-2-75. Int. Cl. 35.
D & H Cohen Ltd., Glasgow, Scotland. 877,460, canc. U.S. Cl. 39.
DIVA, Inc., Eatontown, N.J. 1,025,655, pub. 9-2-75. Multiple Class (Int. Cls. 9, 41, and 42).
Dahlquist, Inc., Freeport, N.Y. 1,025,656, pub. 9-2-75. Int. Cl. 9.
Damon Creations, Inc., New York, N.Y. 1,025,769, pub. 9-2-75. Int. Cl. 25.
Datatype Corp., Miami, Fla. 877,577, canc. U.S. Cl. 26.
Decca Ltd., London, England. 1,025,674, pub. 9-2-75. Int. Cl. 9.
Delrod Enterprises, Inc., Siloma Springs, Ark. 609,690, ren. 11-26-75. Int. Cl. 29.
Demert & Dougherty, Inc., Chicago, Ill. 877,582, canc. U.S. Cl. 51.
Denise Designs Inc., Torrance, Calif. 1,025,948, pub. 9-2-75. U.S. Cl. 39.
Dentsply Research & Development Corp., Milford, Del. 617,321, ren. 11-25-75. Int. Cl. 1.
Dentsply Research & Development Corp., Milford, Del. 1,025,692, pub. 9-2-75. Int. Cl. 10.
Depositors Trust Co., Augusta, Maine. 1,025,885, pub. 9-2-75. Int. Cl. 36.
Design Built Exhibits, Inc., Long Island City, N.Y. 877,386, canc. U.S. Cl. 26.
Dickerson Supply Co., Inc., d.b.a. Jack Dickerson's Inc., Camdenton, Mo. 1,025,956, pub. 9-2-75. U.S. Cl. 101.
Dictaphone Corp., Rye, N.Y. 1,025,671, pub. 9-2-75. Int. Cl. 9.
Dieckmann, Gunther, Munster, Germany. 1,025,736, pub. 9-2-75. Int. Cl. 17.
Dieterichs, Karl F., d.b.a. Bucks County Folk Music Shop, New Britain, Pa. 1,025,710, pub. 9-2-75. Int. Cl. 15.
Dipple Dog Corp., Yakima, Wash. 877,497, canc. U.S. Cl. 46.
Distributive Education Clubs of America, Inc., Falls Church, Va. 1,025,908, pub. 9-2-75. Int. Cl. 41.
Divers Supply Co., Inc., Indianapolis, Ind. 1,025,653, pub. 9-2-75. Multiple Class (Int. Cls. 9 and 11).
Doane Feed Products Co., Joplin, Mo. 877,483, canc. U.S. Cl. 46.
Dominion Products, Inc., Brooklyn, N.Y. 1,025,953, pub. 4-17-73. U.S. Cl. 46.
Doria-Werk Walter Donner, Fuerth, Germany. 1,025,700, pub. 9-2-75. Int. Cl. 11.
Doron Precision Systems, Inc., Binghamton, N.Y. 1,025,658, pub. 9-2-75. Int. Cl. 9.
Dow Badische Co., Williamsburg, Va. 877,252, canc. U.S. Cl. 1.
Dow Chemical Co., The, Midland, Mich. 1,025,588, pub. 9-2-75. Int. Cl. 3.
Dow Chemical Co., The, Midland, Mich. 1,025,618, pub. 9-2-75. Int. Cl. 5.
Drake-Beam & Associates, Inc., New York, N.Y. 1,003,413, cor. U.S. Cl. 38.
Dresser-Industries, Inc., Dallas, Tex. 612,330, ren. 11-25-75. Int. Cl. 42.
Drew Chemical Corp., Parsippany, N.J. 1,025,522, pub. 9-2-75. Int. Cl. 1.
Drew Chemical Corp., Parsippany, N.J. 1,025,697, pub. 9-2-75. Int. Cl. 11.

Dunlop Tire & Rubber Co., Buffalo, N.Y. 1,025,796, pub. 9-2-75. Int. Cl. 28.
Dyce Sales & Engineering Service Co., Billings, Mont. 1,025,519, pub. 9-2-75. Int. Cl. 1.
EG & G International, Inc., d.b.a. Gravity Meter Exploration Co., Geophysical Associates International, GMX, and GAL-GMX, Houston, Tex. 877,553, canc. U.S. Cl. 100.
E.T. Cosmetics, Inc., New York, N.Y. 1,025,579, pub. 9-2-75. Int. Cl. 3.
Early Winters, Seattle, Wash. 1,025,757, pub. 9-2-75. Int. Cl. 22.
Eastern Distributing Co., Inc., Kansas City, Kans. 1,025,854, pub. 9-2-75. Int. Cl. 33.
Eastman Kodak Co., Rochester, N.Y. 1,025,554, pub. 9-2-75. Int. Cl. 1.
Eco Pump Corp., South Plainfield, N.J. 621,168, ren. 11-25-75. Int. Cl. 7.
Economyx Division of Wright Industries, San Diego, Calif. 877,283, canc. U.S. Cl. 13.
8 In 1 Pet Products, Inc., Brentwood, N.Y. 1,025,963. Int. Cl. 5.
Elli Dicon, S.A., Mexico City, Mexico. 877,372, canc. U.S. Cl. 23.
Elli Dicon, S.A., Mexico City, Mexico. 877,373, canc. U.S. Cl. 23.
Eldon Industries, Inc., Hawthorne, Calif. 877,358, canc. U.S. Cl. 22.
Electro Glo Co., Chicago, Ill. 610,074, ren. 11-25-75. Int. Cl. 40.
Electro-Motion Pacific, Inc., Redwood City, Calif. 1,025,633, pub. 9-2-75. Multiple Class (Int. Cls. 7, 9, and 11).
Electronic Development Laboratories, Inc., Plainview, N.Y. 1,025,676, pub. 9-2-75. Int. Cl. 9.
Elmco Vineyards, Inc., Porterville, Calif. 1,025,849, pub. 9-2-75. Int. Cl. 31.
Emko Co., The, St. Louis, Mo. 1,025,624, pub. 9-2-75. Int. Cl. 5.
Empire Stove Co., Belleville, Ill. 618,674, ren. 11-25-75. Int. Cl. 11.
Encounter Ministries, Inc., New York, N.Y. 1,025,906, pub. 9-2-75. Int. Cl. 41.
Endress+Hauser, Inc., Greenwood, Ind. 1,025,661, pub. 9-2-75. Int. Cl. 9.
Endress+Hauser, Inc., Greenwood, Ind. 1,025,662, pub. 9-2-75. Int. Cl. 9.
Energetics Science, Inc., Elmsford, N.Y. 1,025,672, pub. 9-2-75. Int. Cl. 9.
Englander Co., Inc., The, New York, N.Y. 869,395. Am. 7(d). U.S. Cl. 32.
Environmental Control Systems, Inc., Indianapolis, Ind. 1,025,531, pub. 9-2-75. Int. Cl. 1.
Equipment Guide-Book Co., Palo Alto, Calif. 1,025,968. Int. Cl. 16.
Europa Group, Inc., South Boston, Mass. 1,025,775, pub. 9-2-75. Int. Cl. 26.
Faberge, Inc., New York, N.Y. 1,025,604, pub. 9-2-75. Int. Cl. 3.
Famous Writers School, Inc., Westport, Conn. 877,569, canc. U.S. Cl. 107.
Fantilli, Ada W., & Harvey N. Raspberry, St. Louis, Mo. 1,025,572, pub. 9-2-75. Int. Cl. 3.
Farmer Bros. Co., Torrance, Calif. 1,025,829, pub. 9-2-75 Int. Cl. 30.
Farmers and Merchants Bank and Trust Co., of Tulsa, Tulsa, Okla. 825,472, canc. U.S. Cl. 102.
Farnan, Edward A., & Sons Co., Warminster, Pa. 1,025,967. Int. Cl. 14.
Federazione Italiana dei Consorzi Agari, Rome, Italy. 1,025,820, pub. 9-2-75. Int. Cl. 29.
Feller Chemical Corp., Jamaica, N.Y. 877,539, canc. U.S. Cl. 52.
Ferndale Gardens, Los Angeles, Calif. 1,025,926, pub. 9-2-75. Int. Cl. 42.
Ferrero, P., & C. S.p.A., Alba, Cuneo, Italy. 1,025,835, pub. 9-2-75. Int. Cl. 30.
Firestone Tire & Rubber Co., The, Akron, Ohio. 1,025,785, pub. 9-2-75. Int. Cl. 17.
Firma Carl Kurt Walther, Wuppertal-Vohwinkel, Germany. 1,025,560, pub. 9-2-75. Multiple Class (Int. Cls. 2, 3, 6, and 7).
Firma Muhr und Bender, Attendorn, Germany. 1,025,935, pub. 9-2-75. Multiple Class (U.S. Cls. 13, 23, and 39).
First Federal Savings & Loan Association of Peekskill, N.Y. 1,025,882, pub. 9-2-75. Int. Cl. 36.
Flambeau Plastics Corp., Baraboo, Wis. 877,352, canc. U.S. Cl. 22.
Flex-O-Glas, Inc., d.b.a. Warp Brothers, Chicago, Ill. 616,372, ren. 11-25-75. Int. Cl. 17.
Food Producers, Inc., Minneapolis, Minn. 1,025,850, pub. 9-2-75. Int. Cl. 32.
Ford Gum and Machine Co., Inc., Akron, N.Y. 614,552, ren. 11-25-75. Int. Cl. 30.
Frank, Sidney, Importing Co., Inc., New York, N.Y. 1,025,856, pub. 9-2-75. Int. Cl. 33.
Frank Tea & Spice Co., The, Cincinnati, Ohio. 877,496, canc. U.S. Cl. 46.
Franz Carl Weber-Holding AG, Zurich, Switzerland. 1,025,794, pub. 9-2-75. Int. Cl. 28.
Freez-No-Mor, Inc., Menasha, Wis. 877,464, canc. U.S. Cl. 39.
Frostop Corp., Pelham, N.Y. 1,025,920, pub. 9-2-75. Int. Cl. 42.
Fuller, H. B., Co., St. Paul, Minn. 1,025,540, pub. 9-2-75. Multiple Class (Int. Cls. 1 and 19).
Fuller Products Co., Chicago, Ill. 612,283, ren. 11-25-75. Int. Cl. 30.
GAF Corp., New York, N.Y. 609,758, ren. 11-25-75. Int. Cl. 1.
GAF Corp., New York, N.Y. 611,287, ren. 11-25-75. Int. Cl. 1.
GAF Corp., New York, N.Y. 1,025,864, pub. 9-2-75. Int. Cl. 35.
G & W Electric Specialty Co, Blue Island, Ill. 1,025,644, pub. 9-2-75. Int. Cl. 9.
Gamut of Games, Inc., New York, N.Y. 1,025,797, pub. 9-2-75. Int. Cl. 28.
Gaveau-Erard, Paris, France. 1,025,711, pub. 9-2-75. Int. Cl. 15.
Gaveau-Erard, Paris, France. 1,025,712, pub. 9-2-75. Int. Cl. 15.
General Bar, Inc., The, New York, N.Y. 1,025,957, pub. 9-2-75. U.S. Cl. 101.
General Electric Co., Waterford, N.Y. 1,025,534, pub. 9-2-75. Int. Cl. 1.
General Electric Co., The, Syracuse, N.Y. 1,025,664, pub. 9-2-75. Int. Cl. 9.
General Foods Corp., White Plains, N.Y. 877,586, canc. U.S. Cl. 52.
General Medical Corp., Richmond, Va. 1,025,682, pub. 9-2-75. Int. Cl. 10.
General Mills Fun Group, Inc., Minneapolis, Minn. 1,025,783, pub. 9-2-75. Int. Cl. 28.
General Mills, Inc., Minneapolis, Minn. 877,357, canc. U.S. Cl. 22.
General Mills, Inc., Minneapolis, Minn. 1,025,972. Int. Cl. 29.
General Motors Corp., Detroit, Mich. 612,480, ren. 11-25-75. Int. Cl. 12.
Genesco Inc., Nashville, Tenn. 619,111, ren. 11-25-75. Int. Cl. 25.
Georgia-Pacific Corp., Portland, Oreg. 1,025,740, pub. 9-2-75. Int. Cl. 19.
Givaudan Corp., Clifton, N.J. 1,025,574, pub. 9-2-75. Int. Cl. 3.
Global Sports, Inc., New York, N.Y. 1,025,777, pub. 9-2-75. Int. Cl. 27.
Gold Mills, Inc., New York, N.Y. 1,025,759, pub. 9-2-75. Int. Cl. 24.
Gold Mills, Inc., New York, N.Y. 1,025760 pub. 9-2-75. Int. Cl. 24.
Gold Mills, Inc., New York, N.Y. 1,025,761, pub. 9-2-75. Int. Cl. 24.
Golden Apples Candy Co., Inc., Southport, Conn. 877,489, canc. U.S. Cl. 46.
Golden California Co., from Irving Meckler and Celia Meckler, d.b.a. Golden California Co., Sepulveda, Calif. 1,025,568, pub. 9-2-75. Multiple Class (Int. Cls. 3 and 5).
Goodyear Tire & Rubber Co., The, Akron, Ohio. 1,025,552, pub. 9-2-75. Int. Cl. 1.
Gottlly, Arthur Louis, Pensacola, Fla. 1,025,955, pub. 9-2-75. U.S. Cl. 100.
Gousha, H. M., Co., The, San Jose, Calif. 877,434, canc. U.S. Cl. 38.
Grace, W. R., & Co., New York, N.Y. 1,025,934, pub. 9-2-75. U.S. Cl. 6.
Great Southwest Corp., Arlington, from The Royal Crown Bottling Co. of Corpus Christi, Texas, d.b.a. Six Flags Beverages, Corpus Christi, Tex. 1,025,952, pub. 11-9-71. U.S. Cl. 45.
Grooman, Homer, Chicago, Ill. 877,446, canc. U.S. Cl. 38.
Gross-Aire Mfg. Co., Inc., St. Louis, Mo. 107,067, ren. 11-25-75. Int. Cl. 11.
Guaranty Gas Coal Co., The, Shaker Heights, Ohio. 608,513, ren. 11-25-75. Int. Cl. 4.
Guaranty Gas Coal Co. The, Shaker Heights, Ohio. 608,514, ren. 11-25-75. Int. Cl. 4.
Guaranty Gas Coal Co., The, Shaker Heights, Ohio. 608,515, ren. 11-25-75. Int. Cl. 4.
Guertin Brothers, Inc.: *See*—
Jessam Brothers, Inc.
Guild Wineries & Distilleries, d.b.a. Rock Wine Co., Lodi, Calif. 1,025,859, pub. 9-2-75. Int. Cl. 33.
Guitar Workshop, The, Oyster Bay, N.Y. 1,025,912, pub. 9-2-75. Int. Cl. 41.
Gulf & Western Industries, Inc., New York, N.Y. 1,025,654, pub. 9-2-75. Int. Cl. 9.
Hagen, Erwin, Freilassing, West Germany. 1,025,833, pub. 9-2-75. Int. Cl. 30.
Hall Bros. Van Lines, Inc., Miami, Fla. 1,025,901, pub. 9-2-75. Int. Cl. 39.
Halloran, William X., d.b.a. Deca Co., Costa Mesa, Calif. 1,025,950, pub. 9-2-75. U.S. Cl. 44.
Handelsvennootschap Onder de Firma A. Overdevest Gzn & Zonen, d.b.a. A. Overdevest Gzn & Sons, Wassenaar, Netherlands. 877,250, canc. U.S. Cl. 1.
Harper's Country Hams, Clinton, Ky. 1,025,824, pub. 9-2-75. Int. Cl. 29.
Harrison Enterprises, Inc., Jamaica, N.Y. 1,025,586, pub. 9-2-75. Int. Cl. 3.
Hawaiian Marine Imports, Inc., Houston, Tex. 1,025,559, pub. 9-2-75. Multiple Class (Int. Cls. 1, 9, 11, and 31).
Hawaiian Perfumers, Inc., d.b.a. Liana Waikiki, Honolulu, Hawaii. 877,521, canc. U.S. Cl. 51.
Haynes, Gerald M., d.b.a. Cal-Pacific Co., Los Angeles, Calif. 1,025,800, pub. 9-2-75. Int. Cl. 28.
Helena Chemical Co., Memphis, Tenn. 1,025,964. Int. Cl. 5.
Henredon Furniture Industries, Inc., Morganton, N.C. 1,025,745, pub. 9-2-75. Int. Cl. 20.
Herman, Marilyn L., d.b.a. The Shady Lady, Brooklyn, N.Y. 1,025,743, pub. 9-2-75. Int. Cl. 20.
Herold Overseas Publishing Corp., New York, N.Y. 877,436, canc. U.S. Cl. 38.
Heublein, Inc., Hartford, Conn. 621,895, ren. 11-25-75. Int. Cl. 33.
Hobart Corp., Troy, Ohio. 618,605, ren. 11-25-75. Int. Cl. 7.
Hofnar Sigarenfabriken B.V., Valkenswaard, Netherlands. 1,025,860, pub. 9-2-75. Int. Cl. 34.
Hooper-Holmes Bureau, Inc., Basking Ridge, N.J. 1,025,886, pub. 9-2-75. Int. Cl. 36.

House, Homer W., & Janet P. House, d.b.a. House Oil Co.: *See*—
Land O'Lakes, Inc.
House of Nashua, Inc., Nashua, N.H. 1,025,583, pub. 9–2–75. Int. Cl. 3.
Howmedica, Inc., New York, N.Y. 1,025,689, pub. 9–2–75. Int. Cl. 10.
Hubbard, L. Ron, East Grinstead, Sussex, England. 1,025,913, pub. 9–3–75. Int. Cl. 41.
Hudson Engineering Co., Hoboken, N.J. 1,025,639, pub. 9–2–75. Int. Cl. 7.
Humphreys Pharmacal, Inc., Rutherford, N.J. 617,742, ren. 11–25–75. Int. Cl. 5.
ITT Continental Baking Co., Rye, N.Y. 1,025,844, pub. 9–2–75. Int. Cl. 31.
Ideal Toy Corp., Hollis, N.Y. 1,025,790, pub. 9–2–75. Int. Cl. 28.
Ihagee Kamerawerk Aktiengesellschaft, Frankfurt-am-Main, Germany. 877,384, canc. U.S. Cl. 26.
Imbrosciano Hermanos Sociedad Anonima Comercial Industrial y Financiera, Buenos Aires, Argentina. 603,711, ren. 11–25–75. Int. Cl. 3.
Imperial Oil Ltd., Toronto, Ontario, Canada. 1,025,605, pub. 9–2–75. Int. Cl. 4.
Imperial Oil Ltd., Toronto, Ontario, Canada. 1,025,521, pub. 9–2–75. Multiple Class (Int. Cls. 1, 3, and 4).
Ines-One Corp., Culver City, Calif. 1,025,933, pub. 7–31–73. U.S. Cl. 6.
Information & Research Services, Inc., Roslyn, N.Y. 877,433, canc. U.S. Cl. 38.
Innovative Foods, Inc., South San Francisco, Calif. 1,025,818, pub. 9–2–75. Int. Cl. 29.
Inroc Corp., The, Lexington, Kans. 1,025,867, pub. 9–2–75. Int. Cl. 35.
Inroc Corp., The, Lexington, Kans. 1,025,868, pub. 9–2–75. Int. Cl. 35.
Inroc Corp., The, Lexington, Kans. 1,025,869, pub. 9–2–75. Int. Cl. 35.
Interco Inc., St. Louis, Mo. 613,220, ren. 11–25–75. Int. Cl. 25.
Intercoastal Corp., Baltimore, Md. 1,025,535, pub. 9–2–75. Multiple Class (Int. Cls. 1, 2, and 17).
International Paints (Canada) Ltd., Montreal, Quebec, Canada. 1,025,776, pub. 9–2–75. Int. Cl. 27.
International Telephone & Telegraph Corp., New York, N.Y. 877,346, canc. U.S. Cl. 21.
International Textbook Co., Scranton, Pa. 877,445, canc. U.S. Cl. 38.
Investment Corp., of Delaware, Wilmington, Del. 1,025,976. Int. Cl. 36.
Iowa Limestone Co., Des Moines, Iowa. 877,246, canc. U.S. Cl. 1.
Irving Meckler & Celia Meckler, d.b.a. Golden California Co.: *See*—
Golden California Co.
J.T.J. Corp., Boston, Mass. 1,025,916, pub. 9–2–75. Int. Cl. 42.
Jessam Brothers, Inc., from Guertin Brothers, Inc., Hyannis, Mass. 1,025,708, pub. 9–2–75. Int. Cl. 14.
Jewel Companies, Inc., Chicago, Ill. 1,025,814, pub. 9–2–75. Int. Cl. 29.
Jo-Ann's Nut House, Newark, N.J. 1,025,924, pub. 9–2–75. Int. Cl. 42.
Jo-Ann's Nut House, Newark, N.J. 1,025,925, pub. 9–2–75. Int. Cl. 42.
Johnson, Edwin L., d.b.a. Universal Parts Co., Jackson, Wis. 1,025,774, pub. 9–2–75. Int. Cl. 26.
Johnson & Johnson, New Brunswick, N.J. 1,025,613, pub. 9–2–75. Int. Cl. 5.
Johnson & Johnson, d.b.a. Ortho Diagnostics Instruments, New Brunswick, N.J. 1,025,532, pub. 9–2–75. Int. Cl. 1.
Jones, Sadie M., Los Vegas, Nev. 1,025,608, pub. 9–2–75. Int. Cl. 5.
Jordan & Young, Odessa, Tex. 877,557, canc. U.S. Cl. 100.
Joslyn Mfg. & Supply Co., Chicago, Ill. 1,025,631, pub. 9–2–75. Int. Cl. 6.
Joslyn Mfg. & Supply Co., Chicago, Ill. 1,025,632, pub. 9–2–75. Int. Cl. 6.
Kadison, Richard J., d.b.a. Sea Mate Products, West Pittston, Pa. 1,025,938, pub. 9–2–75. U.S. Cl. 19.
Kaiser Aluminum & Chemical Corp., Oakland, Calif. 329,690, ren. 11–25–75. Int. Cl. 19.
Kanegafuchi Kagku Kogyo Kabushiki Kaisha, d.b.a. Kanegafuchi Chemical Industry Co., Ltd., Kitaku, Osaka, Japan. 1,025,756, pub. 9–2–75. Multiple Class (Int. Cls. 22 and 26).
Kastle Gesellschaft m.b.H., Ried 1/Innkreis O.O., Austria. 1,025,779, pub. 9–2–75. Int. Cl. 28.
Kellogg Co., Battle Creek, Mich. 877,510, canc. U.S. Cl. 46.
Kern County Land Co., San Francisco, Calif. 877,484, canc. U.S. Cl. 46.
Kern County Land Co., San Francisco, Calif. 877,485, canc. U.S. Cl. 46.
Kerns, Kerns, & Mills, Kailua, Hawaii. 1,025,904 pub. 9–2–75. Int. Cl. 41.
Kimberly-Clark Corp. Neenah, Wis. 616,009, ren. 11–25–75. Multiple Class (Int. Cls. 16, 22, and 27).
Kimberly-Clark Corp., Neenah, Wis. 1,025,686, pub. 9–2–75. Int. Cl. 10.
Kinedyne Corp., Mountainside, N.J. 1,025,640, pub. 9–2–75. Int. Cl. 7.
Kingsford Co., The, Oakland, Calif. 1,025,606, pub. 9–2–75. Int. Cl. 4.
Kinney Shoe Corp., New York, N.Y. 877,450, canc. U.S. Cl. 39.
Kirin Beer Kabushiki Kaisha, d.b.a. Kirin Brewery Co., Ltd., Chuo-ku, Tokyo-to, Japan. 1,025,524, pub. 9–2–75. Int. Cl. 1.
K-Lan Co., Inc., Amarillo, Tex. 1,025,575, pub. 9–2–75. Int. Cl. 3.
Klockner-Humboldt-Deutz, Aktiengesellschaft, Koln-Deutz, Germany. 603,536, ren. 11–25–75. Int. Cl. 12.
Knott's Berry Farm, Buena Park, Calif. 613,274, ren. 11–25–75. Int. Cl. 30.
Knott's Berry Farm, Buena Park, Calif. 622,410, ren. 11–25–75. Multiple Class (Int. Cls. 29 and 30).
Kohnstamm, H., & Co., Inc., New York, N.Y. 617,292, ren. 11–25–75. Int. Cl. 3.
Koppers Co., Inc., Pittsburgh, Pa. 877,248, canc. U.S. Cl. 1.
Krapf Business Systems, Inc., Macedon, N.Y. 1,025,727, pub. 9–2–75. Int. Cl. 16.
Krapf Business Systems, Inc., Macedon, N.Y. 1,025,728, pub. 9–2–75. Int. Cl. 16.
Krapf Business Systems, Inc., Macedon, N.Y. 1,025,729, pub. 9–2–75. Int. Cl. 16.
Krapf Business Systems, Inc., Macedon, N.Y. 1,025,730, pub. 9–2–75. Int. Cl. 16.
K-Tel International Inc., Minnetonka, Minn. 1,025,643, pub. 9–2–75. Int. Cl. 8.
Kuhlman Corp., Troy, Mich. 1,025,675, pub. 9–2–75. Int. Cl. 9.
Laboratorios Dr. Collado C. por A. Santo Domingo, Dominican Republic. 1,025,615, pub. 9–2–75. Int. Cl. 5.
Lake Chemical Co., Chicago, Ill. 1,025,542, pub. 9–2–75. Int. Cl. 1.
Land O'Lakes, Inc., Minneapolis, Minn., from Homer W. House and Janet P. House, d.b.a. House Oil Co., Clare, Mich. 1,025,937, pub. 1–22–74. U.S. Cl. 15.
Land O'Lakes, Inc., Minneapolis, Minn. 1,025,826, pub. 9–2–75. Multiple Class (Int. Cls. 29 and 30).
Lander Co., Inc., New York, N.Y. 1,025,569, pub. 9–2–75. Int. Cl. 3.
Lanvin-Charles of the Ritz, Inc., New York, N.Y. 1,025,591, pub. 9–2–75. Int. Cl. 3.
Lectro-Stik Corp., Chicago, Ill. 1,025,801, pub. 9–2–75. Int. Cl. 28.
Leisure Chairs of Texas, d.b.a. Texas Leisure Chair, Inc., Fort Worth, Tex. 1,025,945, pub. 9–2–75. U.S. Cl. 32.
Leisure Group, Inc., Los Angeles, Calif. 1,025,539, pub. 9–2–75. Multiple Class (Int. Cls. 1 and 19).
Les Davis Fishing Tackle Co., Tacoma, Wash. 622,087, ren. 11–25–75. Int. Cl. 28.
Lieba, Inc., Baltimore, Md. 877,340, canc. U.S. Cl. 21.
Lionstone Distilleries, Ltd., Denver, Colo., from National Heritage Corp., Great Falls, Mont. 1,025,943, pub. 5–29–73. Multiple Class (U.S. Cls. 30 and 50).
Little, George P., Co., The, Cleveland, Ohio. 877,437, canc. U.S. Cl. 38.
Living International, Inc., Garland, Tex. 1,025,584, pub. 9–2–75. Int. Cl. 3.
Lorillard Corp., New York, N.Y. 877,300, canc. U.S. Cl. 17.
Lorillard Corp., New York, N.Y. 877,301, canc. U.S. Cl. 17.
Lorillard Corp., New York, N.Y. 877,302, canc. U.S. Cl. 17.
Lumbermens Mutual Casualty Co., Long Grove, Ill. 1,025,884, pub. 9–2–75. Int. Cl. 36.
M & M Transportation Co., Cambridge, Mass. 615,014, ren. 11–25–75. Int. Cl. 39.
Mac's Pipe & Drum, Inc., Washington, D.C. 1,025,921, pub. 9–2–75. Int. Cl. 42.
Maidenform, Inc., New York, N.Y. 620,446, ren. 11–25–75. Int. Cl. 25.
Maison Tarride Ledroit & Cie, Bordeaux, France. 1,025,853, 9–2–75. Int. Cl. 33.
Mandish Research, Inc., from T. O. Mandish, d.b.a. Mandish Plastics, Titisville, Fla. 1,025,889, pub. 9–2–75. Int. Cl. 37.
Marathon Oil Co., Findlay, Ohio. 877,345, canc. U.S. Cl. 21.
Marsh Supermarkets, Inc., Yorktown, Ind. 1,025,923, pub. 9–2–75. Int. Cl. 42.
Martin, James, & Co., Ltd., Lerth, Scotland. 329,093, ren. 11–25–75. Int. Cl. 33.
Mattel, Inc., Hawthorne, Calif. 877,351, canc. U.S. Cl. 22.
Mattel, Inc., Hawthorne, Calif. 877,354, canc. U.S. Cl. 22.
Mattel, Inc., Hawthorne, Calif. 877,355, canc. U.S. Cl. 22.
Mattel, Inc., Hawthorne, Calif. 877,356, canc. U.S. Cl. 22.
Mattel, Inc., Hawthorne, Calif. 1,025,941, pub. 6–12–73. U.S. Cl. 22.
McDevoc, Inc., Laguna Niguel, Calif. 1,025,562, pub. 9–2–75. Int. Cl. 2.
McGraw-Edison Co., Elgin, Ill. 877,379, canc. U.S. Cl. 23.
Melville Shoe Corp., New York, N.Y. 619,720, ren. 11–25–75. Int. Cl. 18.
Menasco Mfg. Co., Burbank, Calif. 612,095, ren. 11–25–75. Int. Cl. 12.
Mennen Co., The, Morristown, N.J. 1,025,594, pub. 9–2–75. Int. Cl. 3.
Mennen Co., The, Morristown, N.J. 1,025,595, pub. 9–2–75. Int. Cl. 3.
Mennen Co., The, Morristown, N.J. 1,025,596, pub. 9–2–75. Int. Cl. 3.
Meyer Dairy, Inc., Basehor, Kans. 1,025,928, pub. 9–2–75. Int. Cl. 42.
Midas International Corp., Chicago, Ill. 1,025,773, pub. 9–2–75. Int. Cl. 26.
Midwest Chrome Process Co., Detroit, Mich. 1,025,563, pub. 9–2–75. Int. Cl. 2.
Miles Laboratories, Inc., Elkhart, Ind. 877,303, canc. U.S. Cl. 18.
Miller-Cooper Ink Co., Kansas City, Mo. 823,567, canc. U.S. Cl. 11.
Missouri Farmers Association, Inc., Columbia, Mo. 1,025,529, pub. 9–2–75. Int. Cl. 1.
Missouri Farmers Association, Inc., Columbia, Mo. 1,025,609, pub. 9–2–75. Int. Cl. 5.
Mitsui & Co. (U.S.A.), Inc., New York, N.Y. 1,025,958, pub. 9–2–75. Multiple Class (U.S. Cls. 101, 102, and 105).
Mitsui & Co. (U.S.A.), Inc., New York, N.Y. 1,025,959, pub. 9–2–75. Multiple Class (U.S. Cls. 101, 102, and 105).

Mobil Oil Corp., New York, N.Y. 329,794, ren. 11-25-75. Int. Cl. 4.
Moline Malleable Iron Co., St. Charles, Ill. 877,281, canc. U.S. Cl. 13.
Monogram Industries, Inc., Santa Monica, Calif. 1,025,693, pub. 9-2-75. Int. Cl. 11.
Monogram Models, Inc., Morton Grove, Ill. 1,025,781, pub. 9-2-75. Int. Cl. 28.
Monroe Auto Equipment Co., Monroe, Mich. 1,025,703, pub. 9-2-75. Int. Cl. 12.
Montres Altesse, S.A., Carouge, Switzerland. 1,025,709, pub. 9-2-75. Int. Cl. 14.
Morton-Norwich Products, Inc., Chicago, Ill. 103,357, ren. 11-25-75. Int. Cl. 30.
Moss, Dorothy, Enterprises, Inc., Brooklyn, N.Y. 1,025,565, pub. 9-2-75. Int. Cl. 3.
Mossberg, O. F., & Sons, Inc., North Haven, Conn. 1,025,707, pub. 9-2-75. Int. Cl. 13.
Mossberg, O. F., & Sons, Inc., North Haven, Conn. 1,025,785, pub. 9-2-75. Int. Cl. 28.
Motorspoke, Inc., Dallas, Tex. 1,025,705, pub. 9-2-75. Int. Cl. 12.
Mount Laurel Fellowship, Mount Laurel, N.J. 1,025,720, pub. 9-2-75. Int. Cl. 16.
Mr. Steak, Inc., Denver, Colo. 1,025,954, pub. 9-2-75. U.S. Cl. 100.
Multiple Access Ltd., Don Mills, Ontario, Canada. 1,025,650, pub. 9-2-75. Multiple Class (Int. Cls. 9 and 36).
Murphy Mfg. Co., Inc., Wilson, N.C. 1,025,704, pub. 9-2-75. Int. Cl. 12.
Music Specialties, Inc., Mercer Island, Wash. 877,419, canc. U.S. Cl. 36.
Muzak Corp., New York, N.Y. 615,498, ren. 11-25-75. Int. Cl. 41.
Myerson, Ben, Candy Co., Inc., d.b.a. Christopher's Candy Co., Los Angeles, Calif. 1,025,830, pub. 9-2-75. Int. Cl. 30.
N.V. Philips' Gloeilampenfabrieken, Emmasingel, Eindhoven, Netherlands. 1,025,648, pub. 9-2-75. Int. Cl. 9.
N.V. Philips' Gloeilampenfabrieken, Eindhoven, Netherlands. 1,025,651, pub. 9-2-75. Int. Cl. 9.
N.V. Philips' Gloeilampenfabrieken, Emmasingel, Eindhoven, Netherlands. 1,025,684, pub. 9-2-75. Int. Cl. 10.
Nalco Chemical Co., Oak Brook, Ill. 611,989, ren. 11-25-75. Int. Cl. 1.
Namm & Singer, Inc., New York, N.Y. 877,468, canc. U.S. Cl. 40.
Nation Associates, Inc., The, New York, N.Y. 327,809, ren. 11-25-75. Int. Cl. 16.
National Biscuit Co., New York, N.Y. 877,498, canc. U.S. Cl. 46.
National Biscuit Co., New York, N.Y. 877,508, canc. U.S. Cl. 46.
National Chemsearch Corp., Irving, Tex. 1,025,592, pub. 9-2-75. Int. Cl. 3.
National Council for U.S. China Trade, The, Washington, D.C. 1,025,970. Int. Cl. 16.
National Football Museum Inc., d.b.a. The Professional Football Hall of Fame, The Pro Football Hall of Fame & Professional Football's Hall of Fame, Canton, Ohio. 1,025,-909, pub. 9-2-75. Int. Cl. 41.
National Football Museum Inc., d.b.a. The Professional Football Hall of Fame, The Pro Football Hall of Fame & Professional Football's Hall of Fame, Canton, Ohio. 1,025,-910, pub. 9-2-75. Int. Cl. 41.
National Heritage Corp.: *See*— Lionstone Distilleries, Ltd.
National Intervenors, The, Washington, D.C. 1,025,931, pub. 9-2-75. Int. Cl. 42.
National Portion Control, Inc., Chicago, Ill. 1,025,973. Int. Cl. 29.
National Steel Corp., Pittsburgh, Pa. 1,025,629, pub. 9-2-75. Int. Cl. 6.
National Steel Corp., Pittsburgh, Pa. 1,025,630, pub. 9-2-75. Int. Cl. 6.
Natural Cosmetics, Inc., Fort Lauderdale, Fla. 1,025,570, pub. 9-2-75. Int. Cl. 3.
Newage Engineers Ltd., Stamford, England. 1,025,940, pub. 9-2-75. U.S. Cl. 21.
Nishiki Gomu Co., Ltd., Hakozaki, Fukuoka, Japan. 1,025,-947, pub. 9-2-75. U.S. Cl. 39.
Nobel, Benj., Inc., Philadelphia, Pa. 877,454, canc. U.S. Cl. 39.
Noon Hour Food Products, Inc., Chicago, Ill. 106,396, ren. 11-25-75. Int. Cl. 29.
Norcross, Inc., West Chester, Pa. 1,025,718, pub. 9-2-75. Int. Cl. 16.
Norcross, Inc., New York, N.Y. 877,443, canc. U.S. Cl. 38.
Norcross, Inc., New York, N.Y. 877,447, canc. U.S. Cl. 38.
North Bay Village, Chicago, Ill. 1,025,861, pub. 9-2-75. Multiple Class (Int. Cls. 35 and 42).
Novo International Corp., San Francisco, Calif. 1,025,898, pub. 9-2-75. Int. Cl. 39.
Noyes, P. J., Co., Inc., Lancaster, N.H. 1,025,598, pub. 9-2-75. Int. Cl. 3.
Oakite Products, Inc., Berkeley Heights, N.J. 330,255, ren. 11-25-75. Multiple Class (Int. Cls. 1, 3, and 5).
Ocko Associates Inc., Brookline, Mass. 1,025,784, pub. 9-2-75. Int. Cl. 28.
Old Dominion Candies, Inc., Roanoke, Va. 877,503, canc. U.S. Cl. 46.
Omnitec Products Corp., Chagrin Falls, Ohio. 1,025,799, pub. 9-2-75. Int. Cl. 28.
Orange Julius of America, Los Angeles, Calif. 1,025,863, pub. 9-2-75. Multiple Class (Int. Cls. 35 and 42).
Orion-Yhtyma Oy, Helsinki, Finland. 1,025,546, pub. 9-2-75. Int. Cl. 1.
Oster Corp., Milwaukee, Wis. 609,478, ren. 11-25-75. Int. Cl. 7.
Pall Corp., Glen Cove, N.Y. 1,025,680, pub. 9-2-75. Multiple Class (Int. Cls. 10 and 11).
Pan American Barter Co., Inc., New York, N.Y. 877,392, canc. U.S. Cl. 27.
Pandora Productions, Inc., Wayzata, Minn. 877,440, canc. U.S. Cl. 38.
Para-Flite, Inc., Pennsauken, N.J. 1,025,706, pub. 9-2-75. Int. Cl. 12.
Park, Benziger & Co., Inc., Scarsdale, N.Y. 1,001,992, cor. U.S. Cl. 49.
Pascucci, Michael C., d.b.a. Call-A-Plumber, Locust Valley, N.Y. 1,025,893, pub. 9-2-75. Int. Cl. 37.
Patterson, Wallace D., & J. Ronald Walker, d.b.a. Trails West, Milwaukee, Oreg. 877,324, canc. U.S. Cl. 19.
Patton, G. E., d.b.a. Lestrix Co., Portland, Oreg. 877,349, canc. U.S. Cl. 22.
Pelton & Leru, Inc., New York, N.Y. 877,394, canc. U.S. Cl. 28.
Penetryn System, Inc., The, Winter Park, Fla. 1,025,917, pub. 9-2-75. Int. Cl. 42.
Permutit Co., Inc., The, Paramus, N.J. 619,029, ren. 11-25-75. Int. Cl. 9.
Perspectus, Inc., New York, N.Y. 1,025,872, pub. 9-2-75. Int. Cl. 35.
Peters Sportswear Co., Inc., Philadelphia, Pa. 1,025,763, pub. 9-2-75. Int. Cl. 25.
Peterson, Richard C., & Assoc., Inc., Joliet, Ill. 1,025,971. Int. Cl. 28.
Pfeiffer Glass, Inc., Rochester, N.Y. 618,154, ren. 11-25-75. Int. Cl. 9.
Pfizer, Inc., New York, N.Y. 615,168, ren. 11-25-75. Int. Cl. 5.
Pharmacia AB, Uppsala, Sweden. 1,025,528, pub. 9-2-75. Multiple Class (Int. Cls. 1 and 5).
Pharmacia AB, Uppsala, Sweden. 1,025,527, pub. 9-2-75. Int. Cl. 1.
Philadelphia Quartz Co., Valley Forge, Pa. 1,025,525, pub. 9-2-75. Multiple Class (Int .Cls. 1 and 3).
Phillips Corp., Inc., The, West Somerville, Mass. 621,441, ren. 11-25-75. Int. Cl. 3.
Phillips Petroleum Co., Bartlesville, Okla. 1,025,731, pub. 9-2-75. Int. Cl. 16.
Pictorial Publishers, Inc., Indianapolis, Ind. 877,359, canc. U.S. Cl. 22.
Pierce Chemical Co., Rockford, Ill. 1,025,548, pub. 9-2-75. Int. Cl. 1.
Pierce Foods Corp., Moorefield, W. Va. 1,025,823, pub. 9-2-75. Int. Cl. 29.
Piggly Wiggly Corp., Jacksonville, Fla. 331,591, ren. 11-25-75. Int. Cl. 20.
Pioneer Chemical Works, Inc., Maple Shade, N.J. 1,025,620, pub. 9-2-75. Int. Cl. 5.
Pittsburgh & Shawmut Coal Co., Shawmut Bldg., Kittanning, Pa. 611,245, ren. 11-25-75. Int. Cl. 4.
Pizza Hut, Inc., Wichita, Kans. 1,025,819, pub. 9-2-75. Int. Cl. 29.
Plasticrete Corp., Hamden, Conn. 1,025,541, pub. 9-2-75. Int. Cl. 1.
Pneumatiques, Caoutchouc Manufacture et Plastiques Kleber-colombes, Societe Anonyme, Colombes, Hauts-de-Seine, France. 1,025,733, pub. 9-2-75. Int. Cl. 17.
Polak's Frutal Works, Inc., Middletown, N.Y. 1,025,834, pub. 9-2-75. Int. Cl. 30.
Polaner, M., & Son, Inc., Roseland, N.J. 596,870, ren. 11-25-75. Int. Cl. 29.
Polyesther Corp., Southampton, N.Y. 1,025,544, pub. 9-2-75. Int. Cl. 1.
Postcraft Co., Tucson, Ariz. 1,025,951, pub. 9-2-75. U.S. Cl. 44.
Precision Photography, Inc., Fullerton, Calif. 877,388, canc. U.S. Cl. 26.
Preferred Positions, Inc., Nashua, N.H. 1,025,874, pub. 9-2-75. Int. Cl. 35.
Process Equipment Corp., Belding, Mich. 1,025,932, pub. 9-2-75. Multiple Class (U.S. Cls. 2, 13, 23, and 34).
Proctor-Silex Inc., Philadelphia, Pa. 1,025,977. U.S. Cl. 21.
Product Development Corp., Indianapolis, Ind. 1,025,862, pub. 9-2-75. Multiple Class (Int .Cls. 35 and 42).
Progressive Products Industries, Inc., Stamford, Conn. 1,025,-578, pub. 9-2-75. Int. Cl. 3.
Protection Controls, Inc., Skokie, Ill. 1,025,939, pub. 9-2-75. U.S. Cl. 21.
Protective Treatments, Inc., Dayton, Ohio. 1,025,737, pub. 9-2-75. Int. Cl. 17.
Pure Gold, Inc., Redlands, Calif. 1,025,846, pub. 9-2-75. Int. Cl. 31.
Pure Gold, Inc., Redlands, Calif. 1,025,847, pub. 9-2-75. Int. Cl. 31.
Pylon Plastics, Inc., Downers Grove, Ill. 1,025,747, pub. 9-2-75. Int. Cl. 20.
Quality Paperback Book Service, Inc., New York, N.Y. 1,025,-919, pub. 9-2-75. Int. Cl. 42.
Questor Corp., Toledo, Ohio. 327,797, ren. 11-25-75. Int. Cl. 7.
Questor Corp., Toledo, Ohio. 1,025,687, pub. 9-2-75. Int. Cl. 10.
Quick Chemical Corp., Chicago, Ill. 614,685, ren. 11-25-75. Int. Cl. 5.
Quik-Set, Inc., Northbrook, Ill. 611,793, ren. 11-25-75. Int. Cl. 9.
Quincrafts Corp., Quincy, Mass. 1,025,749, pub. 9-2-75. Int. Cl. 20.
Radiant Grate, Inc., Clinton, Conn. 1,025,698, pub. 9-2-75. Int. Cl. 11.
Ragu Foods, Inc., Greenwich, Conn. 1,025,836, pub. 9-2-75. Int. Cl. 30.

Ram Golf Corp., Elk Grove Village, Ill. 1,025,786, pub. 9-2-75. Int. Cl. 28.
Republic Powdered Metals, Inc., Medina, Ohio. 614,715, ren. 11-25-75. Int. Cl. 19.
Research Products Corp., Madison, Wis. 613,970, ren. 11-25-75. Int. Cl. 11.
Research Products Corp., Madison, Wis. 619,925, ren. 11-25-75. Int. Cl. 11.
Rexham Corp., New York, N.Y. 1,025,724, pub. 9-2-75. Int. Cl. 16.
Rhenoflex G.m.b.H. Fabrik Chemisch-Technischer Erzeugnisse, Ludwigshafen/Rhine, Germany. 1,025,738, pub. 9-2-75. Int. Cl. 17.
Richard-Allen Medical Industries, Inc., Evanston, Ill. 1,025,691, pub. 9-2-75. Int. Cl. 10.
Richards Institute of Music Education & Research, Portola Valley, Calif. 1,025,713, pub. 9-9-75. Multiple Class (Int. Cls. 16 and 41).
Richelieu Corp., The, Holbrook, N.Y. 877,397, canc. U.S. Cl. 28.
Rite Mfg. Ltd., Montreal North 462, Quebec, Canada. 1,025,627, pub. 9-2-75. Int. Cl. 6.
Riva Distributing Co., San Francisco, Calif. 617,012, ren. 11-25-75. Int. Cl. 30.
Robbins & Myers, Inc., Springfield, Ohio. 616,157, ren. 11-25-75. Int. Cl. 7.
Rockland Chemical Co., Inc., West Caldwell, N.J. 1,025,549, pub. 9-2-75. Multiple Class (Int. Cls. 1 and 5).
Rockower Brothers, Inc., from Bronzini, Ltd., Trevose, Pa. 1,025,768, pub. 8-12-75. Int. Cl. 25.
Rockwell Farms, Inc., Hawthorne, N.Y. 1,025,842, pub. 9-2-75. Multiple Class (Int. Cls. 31 and 42).
Rocor International, Palo Alto, Calif. 1,025,896, pub. 9-2-75. Int. Cl. 39.
Rocor International, Palo Alto, Calif. 1,025,897, pub. 9-2-75. Int. Cl. 39.
Rohm & Haas Co., Philadelphia, Pa. 1,025,543, pub. 9-2-75. Int. Cl. 1.
Rolar Imports, Ltd., Great Neck, N.Y. 1,025,857, pub. 9-2-75. Int. Cl. 33.
Rolls Royce (1971) Ltd., London, England. 62,188, ren. 11-25-75. Int. Cl. 12.
Rootes Motors Ltd., London, England. 877,322, canc. U.S. Cl. 19.
Ross, Will, Inc., Milwaukee, Wis. 1,025,690, pub. 9-2-75. Int. Cl. 10.
Roth, Otto, & Co., Inc., Moonachie, N.J. 1,025,822, pub. 9-2-75. Int. Cl. 29.
Royal Crown Bottling Co., The, of Corpus Christi, Texas, d.b.a. Six Flags Beverages: *See*—
Great Southwest Corp.
Rumpf, Dale V., d.b.a. Doll-Thin, Mesa, Ariz. 1,025,907, pub. 9-2-75. Int. Cl. 41.
SCM Corp., Cleveland, Ohio. 622,415, ren. 11-25-75. Int. Cl. 29.
SCOA Industries Inc., Columbus, Ohio. 618,709, ren. 11-25-75. Int. Cl. 25.
SKF Industries, Inc., Philadelphia, Pa. 622,165, ren. 11-25-75. Int. Cl. 7.
S. P. A. Strega Alberti Benevento (S. A. B.), Benevento, Italy. 615,056, ren. 11-25-75. Int. Cl. 33.
S.R.C. Labortories, Inc., Fairfield, Conn., from American Drill Bushing Co., Los Angeles, Calif. 1,025,942, pub. 6-3-75. U.S. Cl. 23.
Safra Sociedad Anonima de Frigorificos Regionales Argentinos, Comercial Industrial y Financiera, Buenos Aires, Argentina. 1,025,816, pub. 9-2-75. Int. Cl. 29.
Sala-Magnetics, Inc., Cambridge, Mass. 1,025,636, pub. 9-2-75. Int. Cl. 7.
San Jacinto Corp., Houston, Tex. 1,025,883, pub. 9-2-75. Int. Cl. 36.
Sanderson, William, & Son Ltd., and British Ltd. Liability Co., Edinburgh, Scotland. 877,517, canc. U.S. Cl. 49.
Sanford Ink Co., Bellwood, Ill. 877,424, canc. U.S. Cl. 37.
Scanlan, Dennis R., Inc., St. Paul, Minn. 1,025,679, pub. 9-2-75. Int. Cl. 10.
Scatena, Paula, d.b.a. Safe-T-Water Co., Half Moon Bay, Calif. 618,434, ren. 11-25-75. Int. Cl. 1.
Scheinley Distillers, Inc., New York, N.Y. 329,572, ren. 11-25-75. Int. Cl. 33.
Mrs. Schlorer's Inc., d.b.a. Holloway Co., Philadelphia, Pa. 1,025,840, pub. 9-2-75. Int. Cl. 30.
Scientists' Institute for Public Information, St. Louis, Mo. 1,025,946, pub. 9-2-75. U.S. Cl. 38.
Scripto, Inc., Atlanta, Ga. 877,429, canc. U.S. Cl. 37.
Scotto, Maria, Inc., New York, N.Y. 1,025,770, pub. 9-2-75. Int. Cl. 25.
Scovill Mfg. Co., Waterbury, Conn. 1,025,701, pub. 9-2-75. Int. Cl. 11.
Seagram, Joseph E., & Sons, Inc., New York, N.Y. 1,025,852, pub. 9-2-75. Int. Cl. 33.
Sears, Roebuck & Co., Chicago, Ill. 333,253, ren. 11-25-75. Int. Cl. 7.
Seaton Leather Co., Newark, N.J. 877,244, canc. U.S. Cl. 1.
Secord, Laura, Candy Shops Ltd., Scarborough, Ontario, Canada. 1,025,974. Int. Cl. 30.
Sepe, Manlio, Montclair, N.J. 1,025,792, pub. 9-2-75. Int. Cl. 28.
Selchow & Righter Co., Bay Shore, N.Y. 1,025,798, pub. 9-2-75. Int. Cl. 28.
Sensation Mfg. Co., Ralston, Nebr. 877,377, canc. U.S. Cl. 23.
Serac, Inc., from Super-Visor Inc., Seattle, Wash. 1,025,765, pub. 8-5-75. Int. Cl. 25.
Seret, Edith, Co., Ltd., Pointe Claire, Quebec, Canada. 1,025,683, pub. 9-2-75. Int. Cl. 10.
Service Equipment Design Co., Inc., d.b.a. Hawk Industries, Inc., from Spinnerhawk Co., Signal Hill, Calif. 1,025,635, pub. 9-2-75. Int. Cl. 7.
Several Cosmetics di Lucs Giordano E. C. S.A.S., Milan, Italy. 1,025,576, pub. 9-2-75. Int. Cl. 3.
Shannon, Eileen, Boston, Mass. 1,025,918, pub. 9-2-75. Int. Cl. 42.
Sheridane Designs Ltd., Inc., New York, N.Y. 1,025,764, pub. 9-2-75. Int. Cl. 25.
Shulton, Inc., Clifton, N.J. 1,025,580, pub. 9-2-75. Int. Cl. 3.
Shulton, Inc., Clifton, N.J. 1,025,962. Int. Cl. 5.
Siberian Salmon Egg Co., Seattle, Wash. 1,025,805, pub. 9-2-75. Int. Cl. 28.
Siberian Salmon Egg Co., Seattle, Wash. 1,025,806, pub. 9-2-75. Int. Cl. 28.
Siberian Salmon Egg Co., Seattle, Wash. 1,025,807, pub. 9-2-75. Int. Cl. 28.
Siberian Salmon Egg Co., Seattle, Wash. 1,025,808, pub. 9-2-75. Int. Cl. 28.
Siberian Salmon Egg Co., Seattle, Wash. 1,025,809, pub. 9-2-75. Int. Cl. 28.
Siberian Salmon Egg Co., Seattle, Wash. 1,025,810, pub. 9-2-75. Int. Cl. 28.
Siberian Salmon Egg Co., Seattle, Wash. 1,025,811, pub. 9-2-75. Int. Cl. 28.
Siemens Aktiengesellschaft, Wittelsbacherplatz, Munich, Germany. 1,025,645, pub. 9-2-75. Int. Cl. 9.
Sigma Alpha Epsilon Fraternity, Evanston, Ill. 617,624, ren. 11-25-75. Int. Cl. 42.
Sigma Alpha Epsilon Fraternity, Evanston, Ill. 617,623, ren. 11-25-75. Int. Cl. 42.
Signicast Corp., Milwaukee, Wis. 1,025,812, pub. 9-2-75. Int. Cl. 28.
Signicast Corp., Milwaukee, Wis. 1,025,813, pub. 9-2-75. Int. Cl. 28.
Simulations Publications, Inc., New York, N.Y. 1,025,803, pub. 9-2-75. Int. Cl. 28.
Singer, Arnold A., d.b.a. Zipco, Union, N.J. 877,466, canc. U.S. Cl. 40.
Sirco International Corp., Mount Vernon, N.Y. 1,025,739, pub. 9-2-75. Int. Cl. 18.
Sirco Products Co., Inc., Mount Vernon, N.Y. 877,261, canc. U.S. Cl. 3.
Skaggs Cos., Inc., Salt Lake City, Utah. 1,025,721, pub. 9-2-75. Int. Cl. 16.
Some Place Else, Washington, D.C. 815,203, canc. U.S. Cl. 107.
Sony Corp., Shinagawa-ku, Tokyo, Japan. 1,025,657, pub. 9-2-75. Int. Cl. 9.
Sony Corp., Shinagawa-ku, Tokyo, Japan. 1,025,652, pub. 9-2-75. Int. Cl. 9.
Sony Corp., Shinagawa-ku, Tokyo, Japan. 1,025,647, pub. 9-2-75. Int. Cl. 9.
Southern California Dental Laboratory, Los Angeles, Calif. 1,025,914, pub. 9-2-75. Int. Cl. 42.
Southland Corp., The, Dallas, Tex. 1,025,619, pub. 9-2-75. Int. Cl. 5.
Specialty Brands Inc., San Francisco, Calif. 1,025,832, pub. 9-2-75. Int. Cl. 30.
Spinnerhawk Co.: *See*—
Service Equipment Design Co., Inc., d.b.a. Hawk Industries, Inc.
Spiratone, Inc., Flushing, N.Y. 1,025,678, pub. 7-29-75. Int. Cl. 9.
Spotless Plastics Corp., Colgate-Palmolive Co., New York, N.Y. 613,322. Am. 7(d). U.S. Cl. 2.
Squibb, E. R., & Sons, Inc., New York, N.Y. 877,312, canc. U.S. Cl. 18.
Squibb, E. H., & Sons, Inc., Princeton, N.J. 612,087, ren. 11-25-75. Int. Cl. 5.
Staley, A. E., Mfg. Co., Decatur, Ill. 1,025,550, pub. 9-2-75. Int. Cl. 1.
Standard Havens, Inc., Kansas City, Mo. 1,025,637, pub. 7-29-75. Int. Cl. 7.
Standard Packaging Corp., New York, N.Y. 327,966, ren. 11-25-75. Int. Cl. 16.
Standard Register Co., The, Dayton, Ohio. 332,108, ren. 11-25-75. Int. Cl. 16.
Standon Products, Houston, Tex. 1,025,577, pub. 9-2-75. Int. Cl. 3.
Stanley, W. F., & Co., Ltd., London, England. 327,675, ren. 11-25-75. Int. Cl. 9.
State Chemical Mfg. Co., The, Cleveland, Ohio. 1,025,557, pub. 9-2-75. Int. Cl. 1.
State Chemical Mfg. Co., The, Cleveland, Ohio. 1,025,558, pub. 9-2-75. Int. Cl. 1.
State Chemical Mfg. Co., The, Cleveland, Ohio. 1,025,556, pub. 9-2-75. Int. Cl. 1.
State Chemical Mfg. Co., The, Cleveland, Ohio. 1,025,555, pub. 9-2-75. Int. Cl. 1.
Stearns Mfg. Co., St. Cloud, Minn. 1,025,666, pub. 9-2-75. Int. Cl. 9.
Sterneo Industries, Inc., Harrison, N.J. 877,263, canc. Multiple Class (U.S. Cls. 3 and 46).
Stetson, John B., Co., New York, N.Y. 616,270, ren. 11-25-75. Int. Cl. 25.
Stetson, John B., Co., New York, N.Y. 616,914, ren. 11-25-75. Int. Cl. 24.
Strauss, John E., St. Paul, Minn. 619,429, ren. 11-25-75. Int. Cl. 28.
Studio Girl Cosmetics, Inc., Chicago, Ill. 1,025,593, pub. 9-2-75. Int. Cl. 3.
Sumner Boat Co., Inc., Amityville, N.Y. 616,463, ren. 11-25-75. Int. Cl. 12.
Sumner Boat Co., Inc., Amityville, N.Y. 613,468, ren. 11-25-75. Int. Cl. 12.
Sunshine Biscuits, Inc., New York, N.Y. 614,057, ren. 11-25-75. Int. Cl. 29.
Super-Visor Inc.: *See*—
Serac, Inc.

Superior Tea & Coffee Co., Chicago, Ill. 1,025,828, pub. 9-2-75. Int. Cl. 30.
Suzuki Jodosha Kogyo Kabushiki Kaisha, Kamimura, Hamanagun, Shizuoka-ken, Japan. 993,683, cor. U.S. Cl. 19.
Swenson, Roderick F., Richton Park, Ill. 1,025,752, pub. 9-2-75. Int. Cl. 20.
Synthane-Taylor Corp., Valley Forge, Pa. 1,025,734, pub. 9-2-75. Int. Cl. 17.
T.A.D. Avanti, Inc., Paramount, Calif 1,025,660, pub. 9-2-75. Int. Cl. 9.
T.A.D. Avanti, Inc., Paramount, Calif. 1,025,663, pub. 9-2-75. Int. Cl. 9.
T. O. Mandish, d.b.a. Mandish Plastics: *See*—Mandish Research, Inc.
Tamm y Cia, S.A., Mexico City, Mexico. 1,025,758, pub. 9-2-75. Int. Cl. 23.
Tandy Corp., Fort Worth, Tex. 613,835, ren. 11-25-75. Int. Cl. 9.
Tex-Ag Co., Mission, Tex. 1,025,545, pub. 9-2-75. Multiple Class (Int. Cls. 1 and 5).
Textron, Inc., Providence, R.I. 1,025,754, pub. 9-2-75. Int. Cl. 21.
Texwood Ltd., Kowloon, Hong Kong. 1,025,767, pub. 9-2-75. Int. Cl. 25.
Thermo King Corp., Minneapolis, Minn. 1,025,699, pub. 9-2-75. Int. Cl. 11.
Thieves Market, Inc., Alexandria, Va. 1,025,873, pub. 9-2-75. Int. Cl. 35.
Thomas, Arthur H., Co., Philadelphia, Pa. 620,357, ren. 11-25-75. Int. Cl. 9.
3 J Bait Co., Brookline, Mo. 1,025,787, pub. 9-2-75. Int. Cl. 28.
3 J Bait Co., Brookline, Mo. 1,025,788, pub. 9-2-75. Int. Cl. 28.
Tokyo Denki Kagaku Kogyo Kabushiki Kaisha, d.b.a. TDK Electronics Co. Ltd., Chiyoda-ku, Tokyo, Japan. 1,025,649, pub. 9-2-75. Int. Cl. 9.
Topps Chewing Gum, Inc., Brooklyn, N.Y. 1,025,723, pub. 9-2-75. Int. Cl. 16.
Torassa, Jean, Nice, France. 1,025,839, pub. 9-2-75. Int. Cl. 30.
Traditions, Inc., West Saddle River, N.J. 1,025,804, pub. 9-2-75. Int. Cl. 28.
Transene Co., Inc., Rowley, Mass. 1,025,551, pub. 9-2-75. Int. Cl. 1.
Tripper Enterprises, Inc., Freedom, Calif. 877,329, canc. U.S. Cl. 19.
Trisoco Ltd., Longueil, Quebec, Canada. 1,025,753, pub. 9-2-75. Int. Cl. 21.
Tursillo, Lee, Contracting Co., Richfield, Ohio. 1,025,887, pub. 9-2-75. Int. Cl. 37.
U.F. Chemical Corp., Woodside, N.Y. 877,272, canc. U.S. Cl. 10.
U.S. Divers Co., Santa Ana, Calif. 1,025,791, pub. 9-2-75. Int. Cl. 28.
United Fruit Growers Association, The, Palisade, Colo. 609,988, ren. 11-25-75. Int. Cl. 31.
United States Lines, Inc., New York, N.Y. 1,025,895, pub. 9-2-75. Int. Cl. 39.
United Technical Corp., Chicago, Ill. 1,025,888, pub. 9-2-75. Multiple Class (Int. Cls. 37 and 42).
United Vintners Inc., d.b.a. Padre Vineyard Co., San Francisco, Calif. 877,513, canc. U.S. Cl. 47.
Universal Publishers Representatives, Inc., Scarsdale, N.Y. 1,025,726, pub. 9-2-75. Int. Cl. 16.
Upjohn Co., The, Wilmington, Del. 615,185, ren. 11-25-75. Int. Cl. 5.
Upjohn Co., The, Kalamazoo, Mich. 1,025,610, pub. 9-2-75. Int. Cl. 5.
Upjohn Co., The, Kalamazoo, Mich. 1,025,626, pub. 9-2-75. Int. Cl. 5.
Urethane Research, Inc., Irvine, Calif. 1,025,561, pub. 9-2-75. Int. Cl. 2.
Van der Lely, C., N.V. Maasland, Netherlands. 607,633, ren. 11-25-75. Int. Cl. 7.
Van Matz Corp., New York, N.Y. 1,025,815, pub. 9-2-75. Multiple Class (Int. Cls. 29 and 30).
Van Raalte Co., Inc., New York, N.Y. 612,215, ren. 11-25-75. Int. Cl. 11.
Van Raalte Co., Inc., New York, N.Y. 325,803, ren. 11-25-75. Int. Cl. 25.
Vasa Sports, Inc., Ridegwood, N.J. 1,025,782, pub. 9-2-75. Int. Cl. 28.
Vereinigte Seidenweberein AG, Krefeld, Germany. 1,025,949, pub. 11-13-73. U.S. Cl. 42.
Voice & Vision Productions, Inc., Washington, D.C. 1,025,668, pub. 9-2-75. Multiple Class (Int. Cls. 9 and 41).
Voit, W. J., Rubber Corp., Santa Ana, Calif. 877,353, canc. U.S. Cl. 22.
WMF of America, Inc., Farmingdale, N.Y. 1,025,642, pub. 9-2-75. Int. Cl. 8.
Waffle King, Inc., Huntington, W. Va. 1,025,827, pub. 9-2-75. Int. Cl. 30.
Walker, Hiram, & Sons, Inc., Detroit, Mich. 329,443, ren. 11-25-75. Int. Cl. 33.
Warren Machine & Engineering, Inc.: *See*—Alpha Industries, Inc.
Watson-Standard Co., Pittsburgh, Pa. 612,874, ren. 11-25-75. Int. Cl. 1.
Warner-Lambert Co., Morris Plains, N.J. 613,426, ren. 11-25-75. Int. Cl. 5.
Warrior Investments, Inc., Tuscaloosa, Ala. 877,399, canc. U.S. Cl. 28.
Warrior Investments, Inc., Tuscaloosa, Ala. 877,400, canc. U.S. Cl. 28.
Weatherhead Co., The, Cleveland, Ohio. 327,913, ren. 11-25-75. Int. Cl. 17.
Wee Arts, Inc., Berkley, Mich. 1,025,755, pub. 9-2-75. Int. Cl. 21.
West, Harry, Orlando, Fla. 1,025,911, pub. 9-2-75. Int. Cl. 41.
West Point-Pepperell, Inc., West Point, Ga. 620,000, ren. 11-25-75. Int. Cl. 27.
Westco, Inc., Minneapolis, Minn. 1,025,866, pub. 9-2-75. Int. Cl. 35.
Western Publishing Co., Inc., Racine, Wis. 1,025,778, pub. 9-2-75. Int. Cl. 28.
Westinghouse Air Brake Co., Pittsburgh, Pa. 106,386, ren. 11-25-75. Int. Cl. 12.
Westminster Industries, Inc., New York, N.Y. 1,025,665, pub. 9-2-75. Int. Cl. 9.
Wheel Trueing Tool Co., Detroit, Mich. 618,835, ren. 11-25-75. Int. Cl. 3.
Whistlin' Dixie Fried Chicken, Inc., Winchester, Va. 1,025,821, pub. 9-2-75. Int. Cl. 29.
White, D. A., Inc., New York, N.Y. 877,277, canc. U.S. Cl. 12.
Whitehead, Edward J., Latitz, Pa. 1,025,641, pub. 9-2-75. Int. Cl. 8.
Whitson, James R., d.b.a. "Mai-Jus," Sebastopol, Calif. 1,025,975. Int. Cl. 32.
Whittaker, Richard E., d.b.a. R. E., Whittaker, New Castle, Pa. 1,025,587, pub. 9-2-75. Int. Cl. 3.
Wide Horizons Co., Inc., Spartanburg, S.C. 1,025,622, pub. 9-2-75. Int. Cl. 5.
Wilker Bros. Co., Inc., d.b.a. WBC, New York, N.Y. 1,025,766, pub. 9-2-75. Int. Cl. 25.
Williams, J. B., Co., Inc., The, New York, N.Y. 106,112, ren. 11-25-75. Int. Cl. 21.
Wilmot, June, d.b.a. Karen Marie, Oxford, Conn. 877,403, canc. U.S. Cl. 28.
Woodward Governor Co., Rockford, Ill. 1,025,890, pub. 9-2-75. Multiple Class (Int. Cls. 37 and 42).
Yardley of London, Inc., Totowa, N.J. 1,025,599, pub. 9-2-75. Int. Cl. 3.
Yardley of London, Inc., Totowa, N.J. 1,025,600, pub. 9-2-75. Int. Cl. 3.
Yardley of London, Inc., Totowa, N.J. 1,025,601, pub. 9-2-75. Int. Cl. 3.
Yardley of London, Inc., Totowa, N.J. 1,025,602, pub. 9-2-75. Int. Cl. 3.
Yardney Electric Corp., New York, N.Y. 877,347, canc. U.S. Cl. 21.
Yates, Arthur, & Co., Ltd., Auckland, New Zealand. 1,025,843, pub. 9-2-75. Int. Cl. 31.
Yost, Charles N., d.b.a. Yost Electronics, Frederick, Md. 1,025,892, pub. 9-2-75. Multiple Class (Int. Cls. 37 and 42).
Zephyr American Corp., Secaucus, N.J. 606,424, ren. 11-25-75. Int. Cl. 16.
Zimmer USA, Inc., Warsaw, Ind. 1,025,966. Int. Cl. 10.
Zorn Brothers, Inc., Florala, Ala. 1,025,611, pub. 9-2-75. Int. Cl. 5.
Zuid-Nederlandse Melkindustrie (D.M.V.) B.V., Veghel, Netherlands. 601,188, ren. 11-25-75. Int. Cl. 1.

U.S. GOVERNMENT PRINTING OFFICE: 0——1975

L

O

S

O

5

75

MI

U.S. DEPARTMENT OF COMMERCE
Rogers C. B. Morton, Secretary

PATENT AND TRADEMARK OFFICE
C. Marshall Dann, Commissioner